El Burro

Nancy Hunter

Nancy,
We had a gay
ole time this year, huh?
See ya in choir next year,
I hope.
Love
Barbs
56 yost

Lots of luck
to a real nice
chick who I'd like
to know better
Steve Williams
"5.5"
glad to sign for a nice kid
Henry J. Taylor

Best of Everything Nancy you're a
real swell kid, I know you'll go
greatguns next year
Gus

Nancy Best
of everything
to you always
Hope you have
lots of fun next
year.
Maurice Bell
'55'

Good luck in the
future
Bill Standard

I think you
are a real swell gal.
Hope to see you in
some of my classes
next year.
Jackie Ambrose
"56"

Lots of luck and happiness
to you Nancy in the years
to come.
Harold Wilkes
"55"

Luck & happiness
to you in years to
come
Mrs.

Best of luck
to a real swell
girl
Charles Smith

Nancy -
You have a real
great future a lot
of you please keep
it up
Joto of luck
Paul Powers
6 - 5 - 5

Glad to know you this year.

Man, We had a cool time and would change it for anything.

Bob Sellers

I think your really a swell gal. Dena Fischer

Nancy, we've been friends for a long time only this year we haven't been too close. I hope we are not year. Love Cheryl

Best of luck to a wonderful girl. See you next year Bill 57

Nancy, although I haven't known you to well this year, I hope to get to know you better next year. You a very good dancer and I hope to see a lot of you at the dances to come!

a friend, Don Britt '56

Nancy, I wish you alot of luck as a senior I truly think you will be one of your leaders and I hope you do things to remember. Love Yolanda

Nancy, it been see a long time and I have a change at all, I hope I had you with you. Your friend, Nancy, I wish you a very different. Always Marlene '56

To a swell gal — sorry I didn't get to know you better this year. Just have to climb up and concentrate on being a black sheep. Nancy

Nancy are a girl of Junior Year fine girl will Nancy really you! We're I know think the just you wish you best of everything. Susie '56

Miss Hunter
What do I say?
certainly not lots of luck etc.
well then — we've had a bad
and lots have one next year too.
Love Al Jean
'56

Best wishes to you Nancy you a swell gal with a fine personality.
Clyde McCreary

Lots of luck to a real cute girl
Harry Smith.

Best wishes in the years to come
Chas. Rekosh

Dear Nancy:
I really liked you at the first of the year but you were up to same tricks of getting a boy to like you and then quitting him if you stop it you will get a guy for keeps.
Lets us try it again.
Love ya,
Bernard
"56"

Nancy keep on throwing those crazy parties
Alan Garrett
"58"

Nancy: Quite a real cute kid I must admit. See you at the Pool this summer.
Love,
Joy
"56"

Lots of luck to a real nice girl.
Gary Koehler

Lots of luck to a sweet kid. See your next year.
Diane Mack
"57"

Best of Luck, Nancy - you'll need it - (Ha-Ha)
Joh Holme

Nancy
Lots of luck to a real cute girl
Don Zizina

Nancy you are the [illegible] you and [illegible] I will be good [illegible] you. Love [illegible]

Good luck in the coming years.
Tom Sepes

El Burro

Nancy Leris to a swell year next year. I'll certainly know you're around.
Best of Luck
France Adamson

Lots of luck in your Senior year. You're a real sweet kid.
Jenny Custer

1955

SHERMAN E. BURROUGHS HIGH SCHOOL

KERN COUNTY UNION HIGH SCHOOL

AND

JUNIOR COLLEGE DISTRICT

CHINA LAKE, CALIFORNIA

Nancy
a real swell girl
with a very good future.
lots of luck.
Vonde "56"

Nancy:
Your a nice girl
and I like you alot.
Jackie Rice

Nancy
Good luck
to a real swell
girl
Betty Jones

TABLE OF CONTENTS

Academic 4
Administrators . 6
Faculty 7
Seniors 13
Juniors 24
Sophomores . . 28
Freshmen . . . 32
Activities . . . 38
Sports 60
Advertising . . 89

Dawn K.

Foreword

"All the world's a stage, and all the people merely actors."
AS YOU LIKE IT

How we play our parts is an important aspect in all our lives; and the members of the *El Burro* staff have decided to make this yearbook a permanent record of the activities at school, and the way we carried out our respective roles.

Many of Shakespeare's quotations typify the activities at Burroughs, connecting high school life with the stage. By inserting a few of his more famous lines throughout the book, we feel you will find it easier to recall the parts you played this year in academic life, in activities, and in sports.

We hope this book will remain a prized possession of yours, and that it will help you remember the many good times you had in high school, *"tomorrow, tomorrow, and tomorrow . . ."*

Lots of luck to a real well gal.
Larry Jeffris

Nancy
It has been wonderful knowing you and I have gotten to know you better lately. Well have good luck always.
Love
Nancy
'58
Graham

"To be a well-favored man is the gift of fortune."
MUCH ADO ABOUT NOTHING

Nancy.
Well, we finally made it. I thought for a while I might not. Nancy I think you are just as sweet as you can be and I think you are real cute too. I have really enjoyed knowing you these many years. I hope we become the best of friends!

John . . . We have only gratitude to give you
For your cheery greeting in the mornings,
For your untiring patience on trips,
And for the friendship you have given.
You have performed a service for us,
But you have done it in such a way that everyone
Has a place for you in his own private memories.
It is because of this spirit in which you serve that we
Dedicate our annual to you . . . JOHN BATTISTONE.

Have fun this summer and will you please exclude me in some of your fun!
Sallye
56

Academic

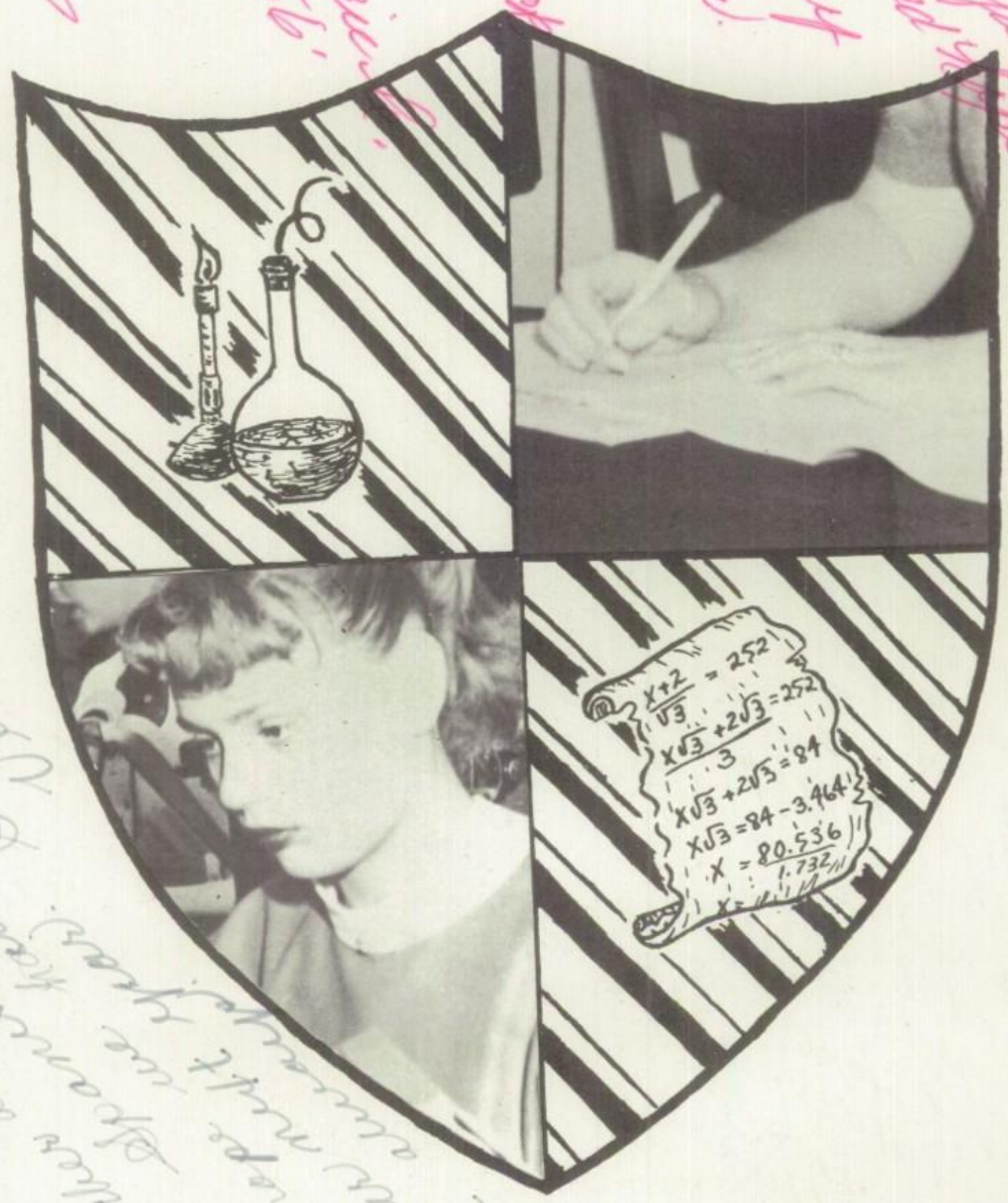

"Wisdom should show itself . . ."

HAMLET

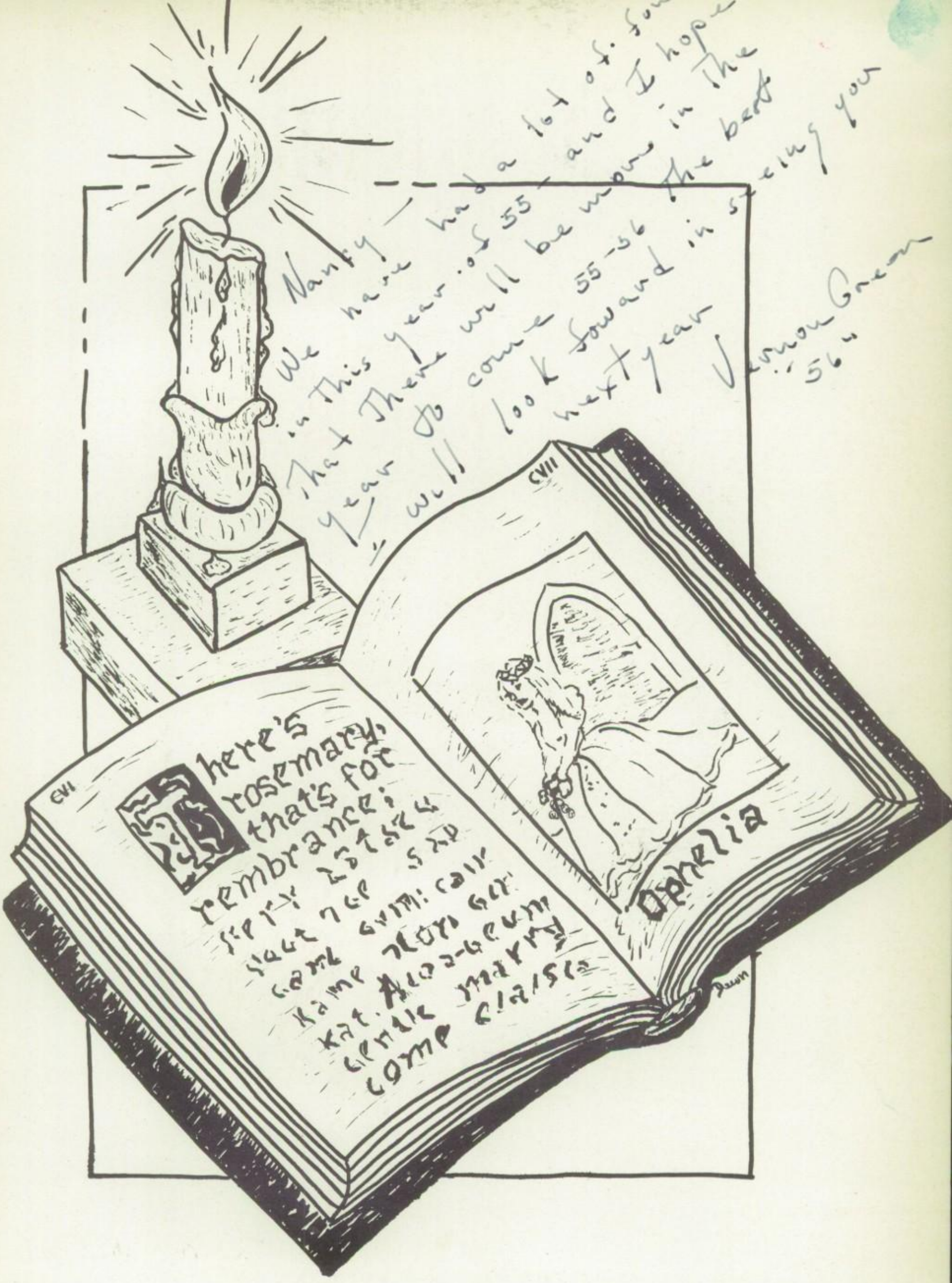
Nanty
We have had a lot of fun
in this year of 55 and I hope
that there will be more in the
year to come 55-56 the best
we'll look forward in seeing you
next year
Vernon Green
'56
CVII
here's
rosemary,
that's for
remembrance;
Ophelia

Left to right: Albert S. Gould; Chester W. O'Neill, Board Clerk; T. L. McCuen, Superintendent; H. E. Woodworth, Board President; William T. Baldwin; Emil Bender.

The Board of Trustees, with Mr. T. L. McCuen as a chief administrator, controls the school district of which Burroughs is a part. The members have the responsibility of adopting and administering school policies.

Our school has been greatly improved in financial support, in administrative and teaching personnel, and through the broadening of curriculum by our Principal, Dr. Earl Murray.

In addition to supervising student registration, class schedules, and the activity program, Mr. Kenneth Westcott, our Vice Principal, also holds the position of friend and adviser.

Best Wishes Nancy
See you next year
Mr. Westcott

The Directors

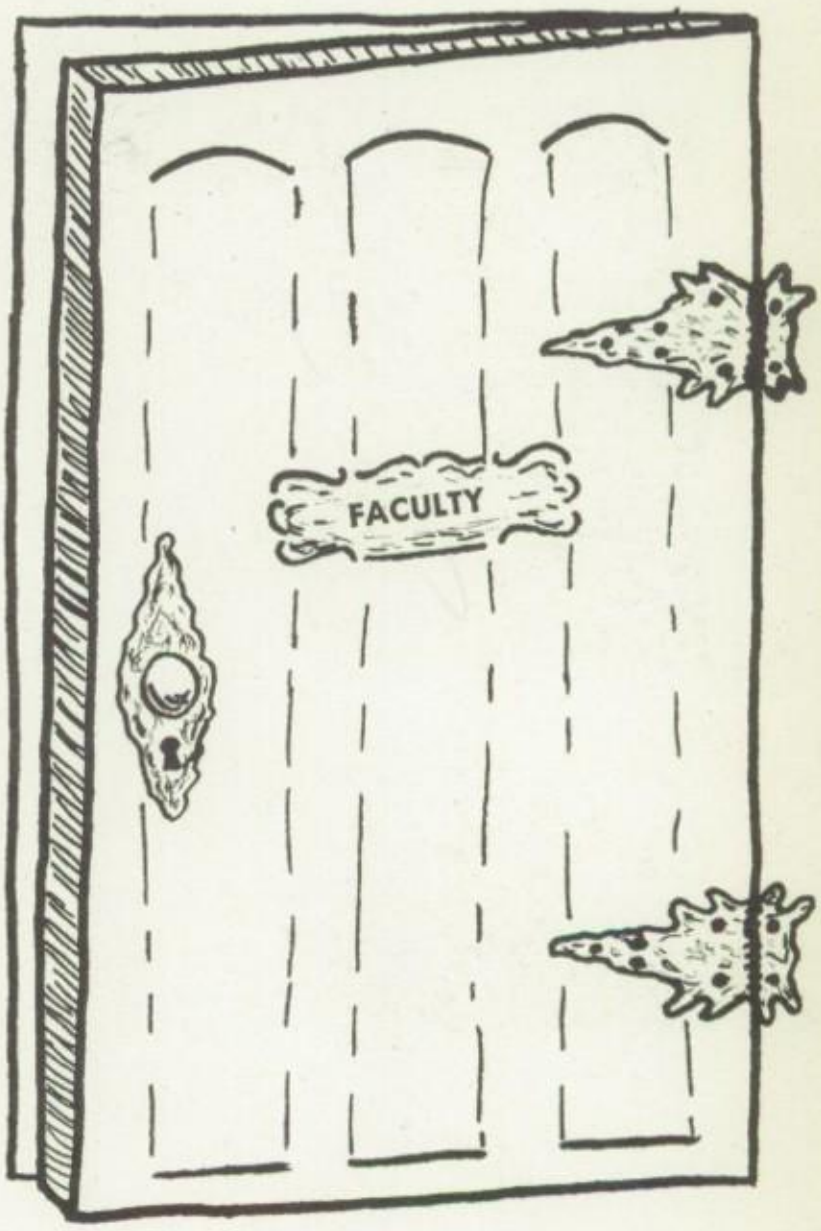

Our faculty guides and directs us as we study the parts we have been given to play on the stage of life.

We remember them for their counseling and concern for our careers, also for their efforts to better our school; for their time and energy spent assisting us in our school activities.

These are the persons who make school life more interesting, exciting and complete by showing us the way to knowledge and by giving us a better understanding of life's stage, the world.

Best regards, George Carson

Patricia M. Albern
English II
Social Studies II
General Science

Sam P. Bogal
Mechanical Drawing I, II
Woodshop II

George A. Carson
Chorus
Choir
Band
Orchestra

Helen V. Conway
English III
Social Studies III
Counseling (9, 10)

"So so is good, very good, very excellent good; and yet it is not; it is so so." Norman E. Young, English IV and senior problems teacher confers with a student. "Reply! Reply!"

Sanna S. Green
Chemistry
Algebra I
Girls' Physical Education

Martha R. Harrod
Home Economics I, II, III
Boys' Homemaking

Wayne C. Harsh
Journalism
English II
Social Studies II
Publicity

Leona M. Igel
English II
Social Studies II

Proving that "Good counselors lack no clients", Katherine M. Wentink confabs with two students who asked for help after her language arts class or one of her study halls.

"The play's the thing," as would be Barrymores and Brandos gather in Mary E. Lee's dramatics class. Miss Lee is also a counselor.

Elinor M. Irish
English I
Social Studies I
Counseling (9, 10)

Robert S. Meeder
English I
Social Studies I
Boys' Physical Education
Athletic Director

Doris C. Pierson
Typing I
Shorthand I, II

Leland J. Richardson
Algebra I, II
Plane Geometry
Solid Geometry
Trigonometry

"He has a heart sound as a bell" —our pal Herkimer, that is, on biology teacher William Moore's right. (The way Herkimer comes apart at the seams, we suspect he may have been a maladjusted student in a previous incarnation.)

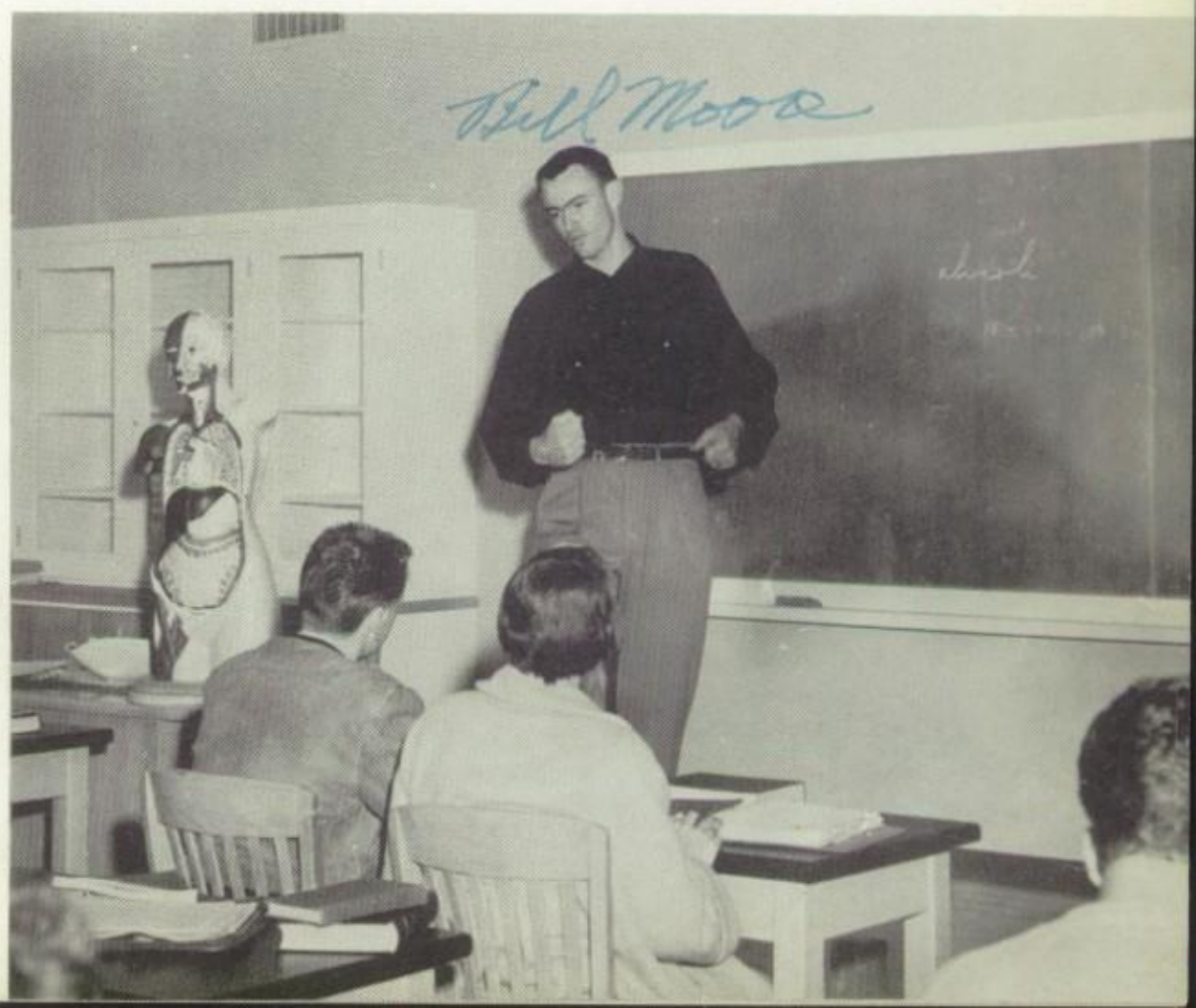

"Words, words, words" — as Bertram H. O'Keefe's English and Social Studies I classes learn how to spell "kat". Mr. O'Keefe also teaches audio-visual and photography.

Louise J. Riffe
Librarian
Library Science

Alfred M. Shostag
English III
Social Studies III
Counseling (11, 12)

Harry C. Schwilke
Woodshop II
Metal Shop I, II

Mary A. Sweeney
Bookkeeping
Typing I
Office Practice

"There's something tells me" . . . typing is a serious business in Robert J. Gilkinson's Typing I and II classes. Mr. Gilkinson also teaches general business.

"Where's Bohemia?" might be the question here in H. Murle Rizer's English and Social Studies II classes. "I'll not budge an inch"—an answer, please. Mr. Rizer also teaches speech arts.

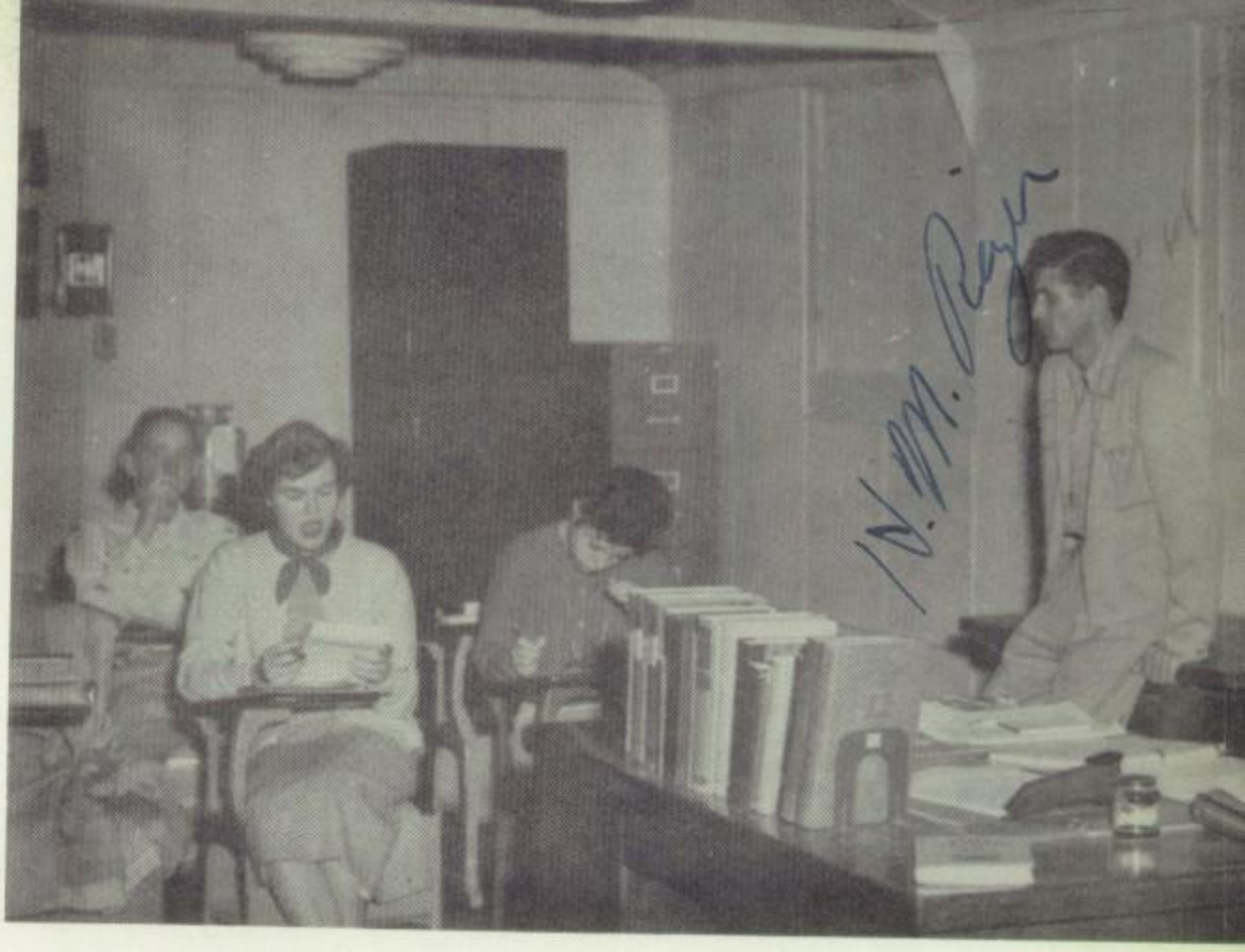

John H. Trent
Algebra I
General Mathematics
Physics
Physical Science

Matthew U. Weightman
Boys' Physical Education

Adeline B. Williams
Arts and Crafts I, II
Art I, II

Barbara K. Zernickow
Senior Mathematics
Remedial English
Counseling (11, 12)

"There's language in her eye"—as well know the Latin I and II and Spanish I and II students of Marie H. Fleck, as they toil through conjugations galore.

"The quality of mercy is not strained; it falleth as the gentle rain from heaven." (Harrumph!) Attendance officer Darwin B. Howe, also an English and Social Studies I teacher, gleefully rattles his chains and chuckles over his thumbscrews, rack, and branding irons as he contemplates the attendance records. "Fetch forth the stocks!"

L. JACOBSON

"Daughters of the game"—all know Mildred L. Elliott, Girls' Physical Education teacher. "Sport royal" is the theme here as girls in her classes play basketball.

Nancy
Lots of luck as a senior and in life!
Mildred Elliott

Leading Actors

"To be or not to be . . ." HAMLET

'Tis time to part . . . this successful senior year has passed swiftly amidst the pressing activities.

The first formal of the year was held in the cafetorium and an enjoyable evening was spent dancing to the melodies of Hal Campbell and his Millionaires. Effective decorations for the Senior Ball were centered around the theme, "Birth of the Blues."

On March 4th, the seniors presented their usual extravaganza for the annual play competition. They sought out hidden talent and successfully put on an enjoyable production.

Senior holiday arrived in May and it was on a Friday morning that they departed in private cars for a day of most deserved recreation.

Then senior banquet, baccalaureate, and, finally commencement exercises arrived . . . the class of '55 will always be remembered for their constant drive and ambition.

Senior executives Gary Stevenson, treasurer; Gwenell Fisher, secretary; Carol Bussolini, vice president; Jay Parsell, president.

Frances Aldrich
Ruby Allen
Rose Marie Ambrose

Nina Anderson
Ethel Atkinson
Joyce Ballard

Leading

Maurice Bell
Joan Burkardt
Carol Bussolini

Paula Byrum
Woodrow Chartier
Kathleen Cleary

Maurice Clifton
Ray Clodt
Martha Collins

Shirley Cooper
Joseph Crom
James Dale

Actors

Rose Marie Driver
Kent Dudley
Julia Elkins

Thomas Ezell
Gwenell Fisher
Darla Forsythe

Richard Frerkes
James Furgason
Harold Garner

Robert Giles
Gene Gilpin
Raymond Gradick

Leading

Sue Ann Greenfield
Adrian Hansing
Patricia Hawkins

Dawn Hayford
Jeanette Hemenway
John Holmes

John Hoyem
Tom Jordan
Edward Lemons

Michael Madison
Billy Martin
Kay McCandlish

Actors

Clyde McCreary

Pauline McClatchey
Clyde McCreary
Don Jo McKernan

Joanne McMillan
Marvin Mellinger
Jack Moore

Robert Moore
Marie Morin
Jack Neffew

Carolyn Neipp
Charles Nelson
Joy Nelson

Leading

Barbara Nichols
Jane O'Day
Shirley Ogg

Troy Oney
Kent Osborn
Dale Ottomeier

Doris Owen
Joan Parks
Jay Parsell

Lawrence Phillips
Margaret Pickelheimer
Susie Pierce

Actors

Orvis Powers
Lowell Radcliff
Pauline Rayburn

Charles Rekosh
Charles Rock
Rose Roland

Deanna Ryan
Janet Salter
Frank Schafer

Norma Schimmick
Michael Schmitt
Jacqueline Schroedter

Leading

Beverly Seguine
Robert Sellars
Hazel Shriner

Barbara Ann Smith
Barbara Jean Smith
Harry Smith

Thomas Standard
Patricia Stevens
Gary Stevenson

Douglas Stewart
Robert Stiles
George Stillwell

Actors

Elsie Sweet
Roy Taylor
Randell Thornberry

James Tucker
Peggy Turner
Edward Vick

Robert Villars
Janet Waldron

Patricia Walker
Fred Whitnack
John Whitson

Leading

Robert Wick

Harold Wilkes
Steven Williams

Robert Wilson
Marie Wincn

James Wisler
Monica Young
Patricia Zurn

Actors

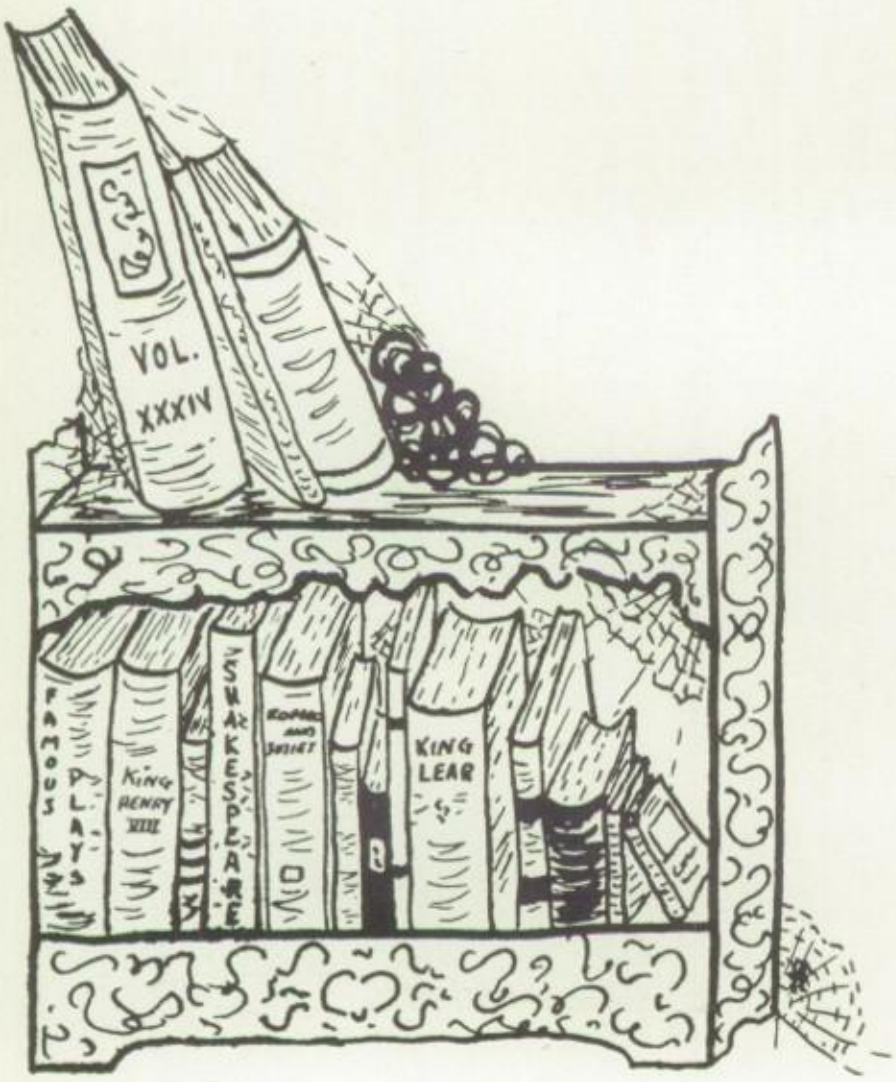

Seniors not pictured are:

MAX BROWN
SHARON EASTMAN
HARRY LOWE
BERT SANDERS
PAUL SORENSEN
VERNON WILEY
LOUIS WINCN
MARY WOOD
MILTON WOODWARD

Understudies

As upper classmen the juniors attended the Senior Ball and put on their own Junior Prom. They received their class rings and were very much satisfied. A junior float, "Snow White and the Seven Dwarfs", won first place in the Homecoming Parade. Their class play was well staged and presented. They learned to *"be patient to the last"* — their senior year.

Officers of the junior class: Norma Ives, treasurer; John Booty, vice president; Suzanne Hough, president; Alice Cotner, secretary.

ty Adams | France Adamson | Jacqueline Ambrose | Gary Andreason | James Barra | Jay Barrett | Michael Barta | Walter Beck | James Belisle

el Bernard | Beverly Bevis | John Booty | Anthony Bradley | Donald Britt | Joyce Brock | Marie Brown | Russell Bushnell | Janet Byrum

leen Carlson | Robert Carr | Clay Carroll | Carol Chapman | Emily Chieze | Robert Childs | Dorrance Christian | Linda Clark | Dennis Clemente

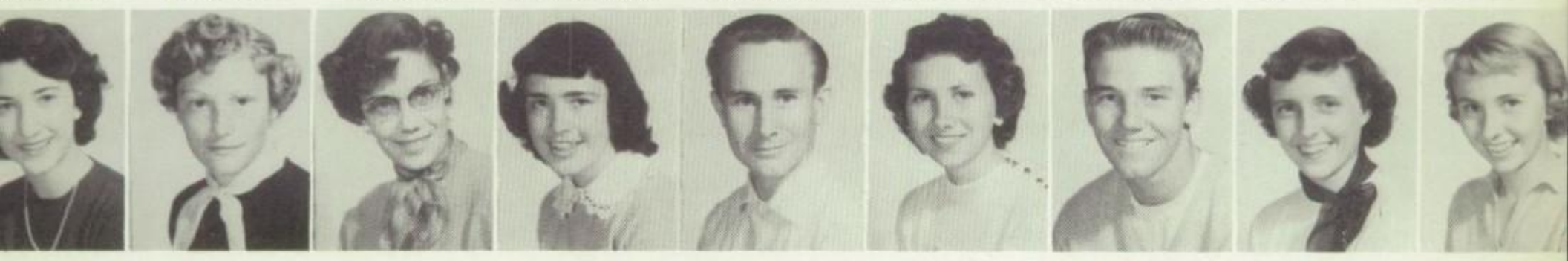

hleen Coger | Geraldine Cooper | Eva Cotant | Alice Cotner | Douglas Cowan | Tena Cowan | Eddy Cressy | Mabel Custer | Diane Deem

nes DeVous | John Douglas | Barbara Doyle | Jacqueline Dwinell | Robert Empert | Fred Etoch | Roger Evans | Russell Ezell | Dennis Feeney

oan Ferris | Davidena Fischer | Charles Ford | David French | Celine Gallegos | Eugene Gastineau | Daniel Gibbons | Cheryl Goode | Vivian Goulet

ard Graham | Nye Greene | Vernon Green | James Griffin | Charles Hackwith | Walter Hannon | John Hathwell | Mary Head | David Henden

nda Herman | George Hoenshell | Diane Holland | Suzanne Hough | Charles Huffman | Nancy Hunter | Norma Ives | Leanne Jacobson | William James

annine Jandel | Pat Jones | Jackie Joyce | Joan Kimley | Leonie Kinikin | Roy Kirk | Jo Ann Lane | Jim Lloyd | Betty Lovelace

arlene Lynn | John Mack | Pat McMillan | Janice McPeters | Alric Miller | Mitchell Miller | Richard Miller | Orville Millhollin | Phyllis Jo Morris

arbara Mussler | Arlen New | Nancy Newell | Wayne Oseman | Sylvia Pallenburg | Judy Parker | Sally Paul | Michael Pierce | Ned Pierce

Erwin Porter | Richard Printy | Ralph Reese | Charles Robinson | Max Roesch | Milton Rogers | Ruth Russell | John Schafer | Sue Schilberg

lbert Simmons | Ronald Sims | Allen Smith | Arlene Smith | Charles Smith | Sidney Smith | Vincent Smith | Luzon Snyder | Peter Spooner

illiam Standard | Elnora Steinmetz | Connie Stone | LaVerne Sundquist | Henry Taylor | Louise Thornberry | Jack Tipton | Gerald VanDeVender | Sallye Walden

bert Walker | Audrey Walters | James Wallace | Ray Warner | Ivan Weightman | Joy Westcott | James Weston | Joan Weston | Ellen Witrack

bert Whitson | Teddy Wilde | Donald Wilson | Donald Wright | Barbara Yost | Duane Zurn | Thomas Zurn

Nancey

you a real cool girl & I hope next year we get some classes together, I hope so, you cool and I wish you all the luck you can get.

Tom Zurn

Characters from the Junior comedy production are from left to right: John Booty, a chemist; Don Wright, a football hero; Dennis Clemente, chemist in chief; John Hathwell, page; Mike Barta, custodian; Mike Pierce, gridiron gladiator; France Adamson, Mr. Gilkinson; Barbara Yost, songstress; Gail Cotant, Montana Belle Green; Diane Deem, Miss Beeney; Dick Menis, Mr. Chestcott; Sue Schilberg, typist; Nancy Hunter, student; Barbara Mussler, attendance girl; Tom Zurn, Romeo.

Bit Players

Nancy,
It's been lots of fun being in P.E. with you. Lots of luck in your Junior year.
Sharon Ellsworth

The sophomores at times seem to have "*much ado about nothing*", but they are "*as merry as the day is long.*" Their Soc Hop was a great success, as was their class play. They also applied a fresh coat of paint to the Kelly Memorial and staged after-game dances. Their Homecoming Parade float, "A Star Is Born", was awarded third place.

Sophomore leaders are Carma Haycock, president; Pat Whitley, vice president; Margaret Kraynyk, secretary; Linda Costello, treasurer.

nie Adamson | Elizabeth Albers | Jerome Albers | Lawrence Armour | Bobbye Bales | Dale Beach | Virginia Bishop | Rodney Boone | Frank Brady

rma Buniger | Jack Butler | Willie Carr | Joanne Carter | Myrna Carter | Michael Casad | Joel Christie | Donald Cobb | Richard Coleman

na Collings | Linda Costello | Allen Craig | Cecilia Cross | Dee Davis | Norma Dean | Don Dewitt | Madilyn Douglass | John Earle

ancy Elkins | Nancy Ellings | Sharon Ellsworth | Theres Ennis | Raona Erikson | James Eslinger | Patricia Fenley | Helen Fortune | Wilma Fortune

ura Fosnaugh | Joyce Furgason | Ben Gitchel | Pat Hagenlock | Susan Hagerman | Jeanine Hampson | Noel Hanna | Richard Hart | Joyce Hatton

rma Haycock | Jerry House | Bruce Irwin | Linda Isaacs | Diane Jackson | Larry Jeffris | Harvey Johnson | Bobby Jordan | George Kenney

aird Kirby | Joyce Kirby | Paul LaFluer | Niel LaFortune | Roger Lane | Larry Lapin | Peter Larsen | Nancy Latham | Peggy Lemons

Diane Lennon | Diane Mack | Bobby Martin | Juanita McCreary | Dan Miears | Juanita Millers | Morris Moeller | Dorothy Morin | James Morris

Corine Nichols | Paul O'Day | John Orozco | Gary Osborn | Jackie Parks | Elizabeth Pike | Sharon Pinkerton | Bob Pinney | Jeanette Park

eraldine Parker | Pat Pruitt | Florence Raffel | Pat Ragsdale | Philip Raley | Don Ray | Edna Read | Ellen Read | Allene Reeves

Faye Reynolds | Gary Reynolds | Jackie Rice | Bill Robbs | Anne Rockwell | Mike Ross | Mary Rowell | John Schaffer | Tom Sellars

Richard Senn | John Shore | Robert Short | Roger Short | Thomas Siopes | Diane Smiley | Pat Steppan | Dennis Stevenson | Bruce Suladi

Gloria Tettmar | Bobby Tharp | Ellen Thompson | William Thorp | Arlene Torry | Beverly Turner | John Vanderbeck | Constance Van Hagen | Al Vaughn

Jimmy Vaughn | Thomas Vick | Ronald Vigneault | Margaret Waldron | Charles Walker | Pat Walker | Robert West | Linda Westfall | Patricia Whitl

an Whitnack

Susan Winslow

Beverly Wold

Thomas Wolther

Alfred Yates

Donald Zarzana

Dorrine Zurn

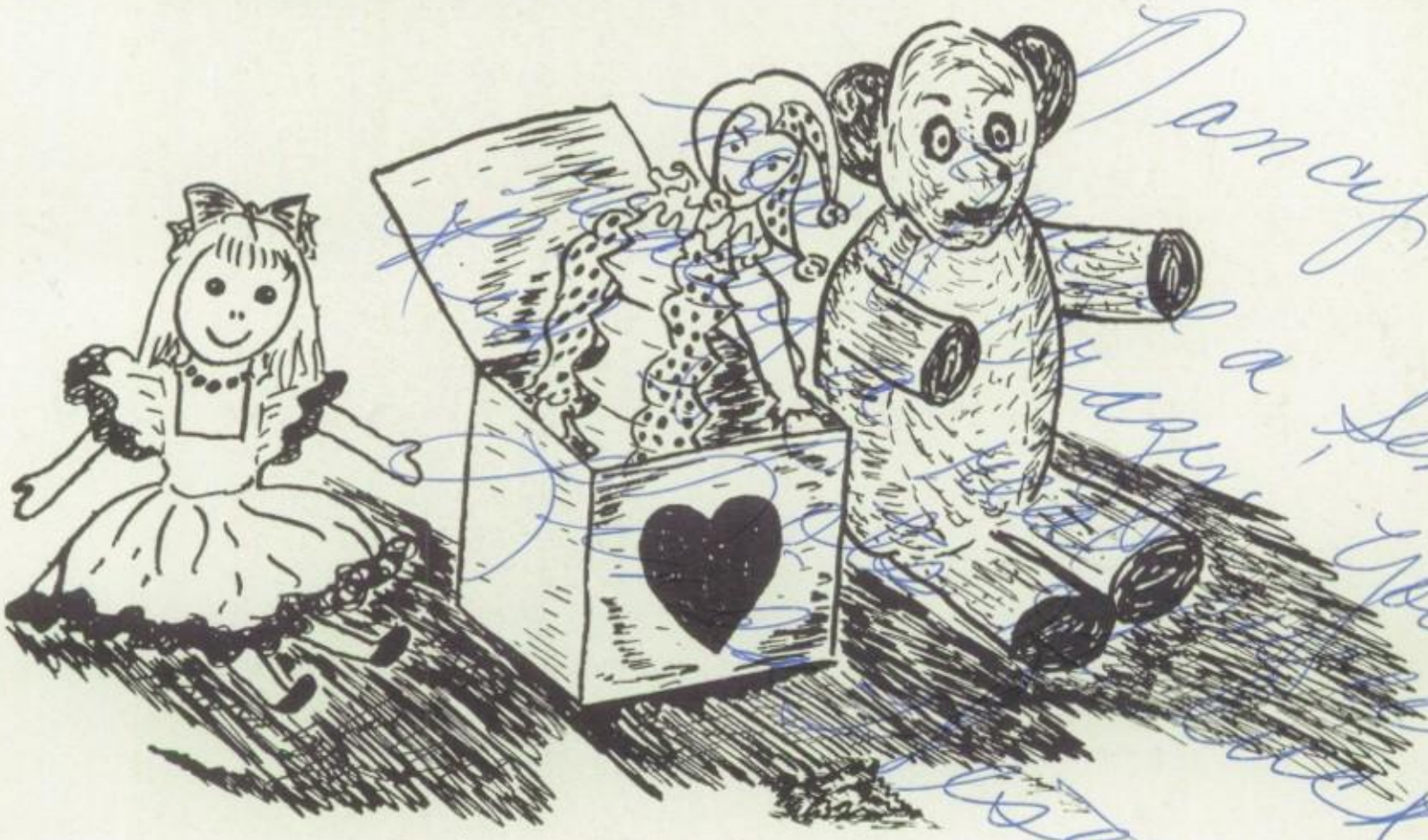

Sophomores' Swiss Toy Shop

A "Swiss Miracle" combined gay music, bright scenery, colorful costumes, and a light-hearted story.

Extras

"They are all welcome" . . . HAMLET

This year's freshman class, our Alma Mater's largest, proved themselves by their many projects and accomplishments. As all freshman classes must, they painted the "B". They also sponsored a box social, and several after-game dances. Their float, "Peter Pan", won second prize in the Homecoming Parade. They staged the traditional Freshman Frolic and presented an enjoyable play.

Freshman officers Priscilla Montegrande, secretary; Florence Childers, president; Bill Sturgeon, vice president; Janice Nichol, treasurer.

nette Adams | Joel Adams | James Adamson | Patricia Alexander | Patricia Alverson | Tom Ashburn | Edward Atkinson | Walter Barra | Gary Bayless

Donna Bell | Constance Benson | Robyn Berry | Darlene Bettger | Carole Blackerby | Tommie Board | Julia Boles | Larry Boyer | Radford Bushnell

avid Carter | James Carty | Jay Carty | Yolanda Casados | Virginia Cash | Douglas Chartier | Florence Childers | Leah Cole | Mary Coleman

garet Cotant | Jimmie Cotten | Marjo Cowan | Charles Crockett | Ron Croxton | Genevieve Custer | Tom Danes | Bobbette Deem | Linda Dial

deline Dietz | Maureen Donahue | James Downard | Marilyn Doyle | Bonnie Drummond | Robert Duguid | Doris Dunaway | Jon Eden | Larry Willington

Craig Ellis | Tom Esch | Walter Eslinger | Carl Everett | Juda Fischback | Laurance Fletcher | Timothy Fredericks | Suzanne Frerkes | Donald Garner

nald Garner | Joseph Garrett | Fred Gey | Nora Golyer | Janice Gosselin | Elinore Graham | Johnny Grizzel | Janet Haas | Justine Hallett

Sherry Hanes | Daniel Hanne | Curtis Hansing | Carol Harn | Christine Hathwell | Gayle Hawkinson | Karen Hemenway | Dennis Hendon | Michael Herm

Patrick Herman | Kurt Herzog | Judith Higbie | Patricia Hildreth | Judith Hill | Leonard Hines | Weston Hofer | Jerry Hopper | Barbara Horta

Cheryl Hugo | Colburn Ingle | Margaret Jackson | Vivian Jackson | Ann Jagiello | Charles James | Barbara Janeway | Charlotte Jockish | Patsy Joyce

Thomas Jones | Joe Ann Keller | Kathryn Kinikin | Jeannine Koch | Jeraldine Koch | Gary Koehler | Rita Lane | Taswell Latham | Jerry Lloyd

oan McClatchey | Joyce McHenry | Claudet McMillan | Ann Majors | Patricia Maughan | Charlotte Menard | Peggy Milligan | Earl Milsap | Emmalea Mitch

Priscilla Montegrande | Cynthia Moss | Janet Moss | Marty Murphy | Richard Meyers | Charles Nelson | Janice Nicol | William O'Day | Michael O'H

Robert Ojan | Johnny Oney | Lucy Orozco | Terese Ozanick | Patricia Parks | Jeweldean Phillips | Russell Power | Robert Price | Charles Ra

dith Reid | Ronald Roesch | Mildred Rogers | Marilyn Rumpp | Carolyn Savage | Douglas Schmidt | Lorelei Shanteler | Gary Shorten | Robbie Smith

usan Smith | Nathan Spooner | Louis Stone | Bill Sturgeon | Karl Swope | Jewell Talley | Marion Thompson | Richard Thompson | Gene Thoms

anita Todd | Shirley Vanover | Sandra Venturi | Garie Walker | John Walker | Jack Walters | Sondra Ward | Patsy Westfall | William Wilde

udith Wilson | Sandra Witt | William Wright | Dwight Young | Stuart Young | Ray Atkinson | Eleanor Buniger | Carl Evertt | Thomas Doyle

erald Forrest | Caroline Kiehl | Kenneth Kirk | Robert Klavetter | Glen Losh | Joel Lundgreen | Morgan Mellinger | Kathy Merrick | Gary Olsen

ohnny Orr | Anna Penney | Kristine Powers | John Rummer | Wayne Taylor | Duane Thacker | Donald Turner

"Tongues out — thermometers in!" So goes the day of our school nurses, Mildred Kirby and Cornelia Richey. They help keep all of our actors and directors healthy and happy.

A little lady with a big job is Audrey Lamson, Library Assistant. She is in charge of the Burroughs "scripts" — the books stored in our textbook room.

Members of the "production staff" are, left to right, Bremond Morash, Attendance Secretary; Ruth Kline, District Bookkeeper; Marilyn Wick, Secretary; Margaret Shortt, Business Manager; Pauline Vorhees, Administrative Assistant; Barbara Chitwood, District Secretary; Bernadine Burkardt, Secretary-Registrar; and Bobbie Jean Terro, Receptionist. (Not pictured, Hazel Grimm, Warehouse Supervisor.)

The men and women who work on the "sets" are our maintenance staff — they keep all props bright and shiny, and now and then they alter them. Many of the staff have double jobs and help with the transportation. Clyde Hamilon, Superintendent of Buildings and Grounds, is pictured in the front row, center.

Hands

Hungry actors! With the help of student body members, our cooks serve us nutritious lunches each day.

Something new has been added to the scene this year. Our cafeteria manager, Mrs. Gene White, and her cooks, Anna Burkhart, Dorothy McCreary, and Natalie Ridel, have a busy schedule trying to feed all the hungry actors on the Burroughs stage.

Activities

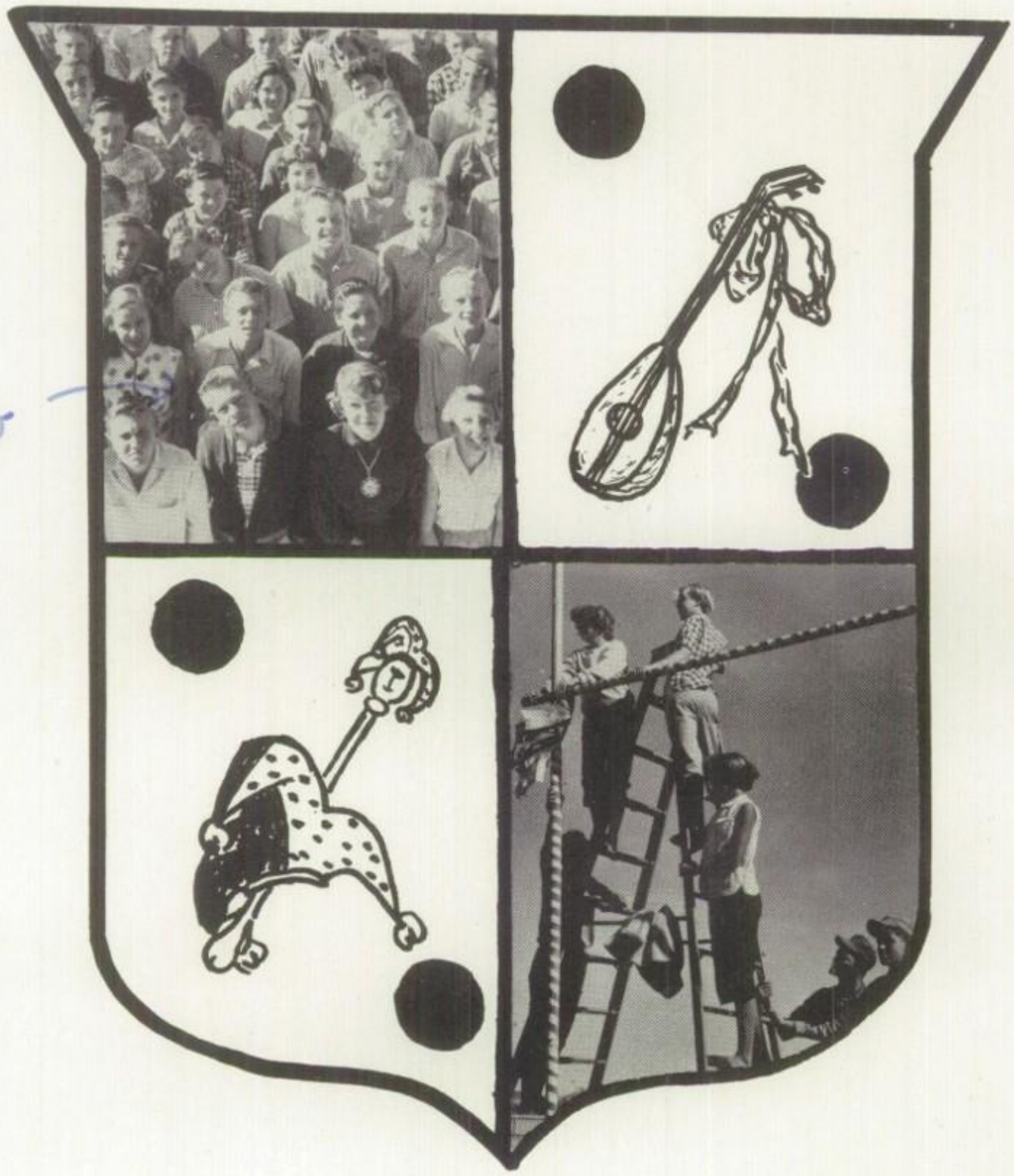

"Come hither . . . and be merry"
THE TEMPEST

Nancy-
Boy! I'm sur
Had school is
getting out I won
have to look at you
much except up at the
pool.
We sure have had fun though
In P.S. and In teachers-aid Ha!
Best of Luck with B
you know what I mean.
Be good and don't do any
thing I would do.
Lots of Luck
Love ya.
Jackie Parks
(Potts)
P.S. My class
the best class
Dawn

Student body officers are: Deanna Ryan, secretary; Vernon Green, vice president; Darlene Lynn, treasurer; Kathy Cleary, president.

STUDENT COUNCIL has "no services to do, till you require". But BHS members require enough services to keep the officers and council busy constantly.

They back each school project and introduce those of their own—they "author" two school "interludes", the Carnival and Homecoming. The council treasury also finances the school athletic program.

First row: Willie Carr, Russell Jones, Charles Robinson, Mike Pierce.

Second row: Patsy Parks, Doris Dunaway, Sharon Pinkerton, Margaret Kraynyk, Beverly Wold, Joan Weston, Sandra Robinson.

Third row: Hazel Shriner, Cheryl Goode, Linda Westfall, Rose Marie Ambrose, Jane O'Day, Pat Alverson, Clarabelle Golyer.

Not shown: Patti Westfall, Myrna Carter.

First row: Joy Westcott, Barbara Doyle, Myrna Carter, Jim Eslinger, John Hoyem, George Stillwell, Pat Stevens, Joan Kimley, Kathy Cleary, Elizabeth Pike, Dennis Clemente, John Hathwell, France Adamson.
Second row: Miss Sweeney, Sandy Witt, Patti Westfall, Judy Wilson, Louanne Cole, Jackie Schroedter, Suzie Pierce, Barbara Smith, Rose Marie Ambrose, Peggy Jackson, Annie Jagiello, Leanne Jacobson, Janet Waldron, Gail Cotant, Dale Ottomeier.
Third row: Larry Lapin, Charles Walker, Allene Reeves, Suzanne Hough, Kay McCandlish, Darla Forsythe, Joyce Kirby, Joy Nelson, Pat Adams, Gary Reynolds.

Members of the CALIFORNIA SCHOLARSHIP FEDERATION earn their enjoyment! The school gains respect through their academic leadership.

Each year CSF takes a trip for both knowledge and pleasure. Dances, bake sales, and contributions from community organizations financed this year's journey to Los Angeles. Highlighting the trip was the tour of the U.C.L.A. campus.

The group adviser was Miss Sweeney; officers were Joy Nelson, president; John Hoyem, vice president-treasurer; Darla Forsythe, secretary.

Pictured above is Dr. Robert Sterling Hicks, noted educator, who was featured as guest speaker at the CSF Banquet through the courtesy of the Parent Teacher Association. The Banquet was held in honor of newly accepted Federation members.

PEP CLUB "hath put a spirit of youth in everything"! Members spend long hours painting posters for coming sports events, decorating the cheering sections, and co-operating with Student Council to make Homecoming a huge success. Their other events through the year are the Cotton Ball, and the Aloha Dance, honoring the graduating class.

The officers this year are (below) Sallye Walden, treasurer; Suzanne Hough, secretary; Rose Marie Ambrose, president; and Davidena Fisher, vice president. They lead the group which "produces" our school spirit!

(Back row) Clay Carroll, Mr. Richardson, Bob Giles, Robbie Carr, Mike Pierce, Jim Lloyd.
(Front row) Johnny Oney, Bob Wilson, John Orozco, Bobby Jordan, Woody Chartier, Tom Jordan, Gary Stevenson.

BACHELORS' CLUB—these "good men and true," led by Chief Chef Tom Jordan, encourage sportsmanship in the Desert-Inyo League by welcoming opposing teams as they arrive at the Gate; and by serving them a snack when the game is over.

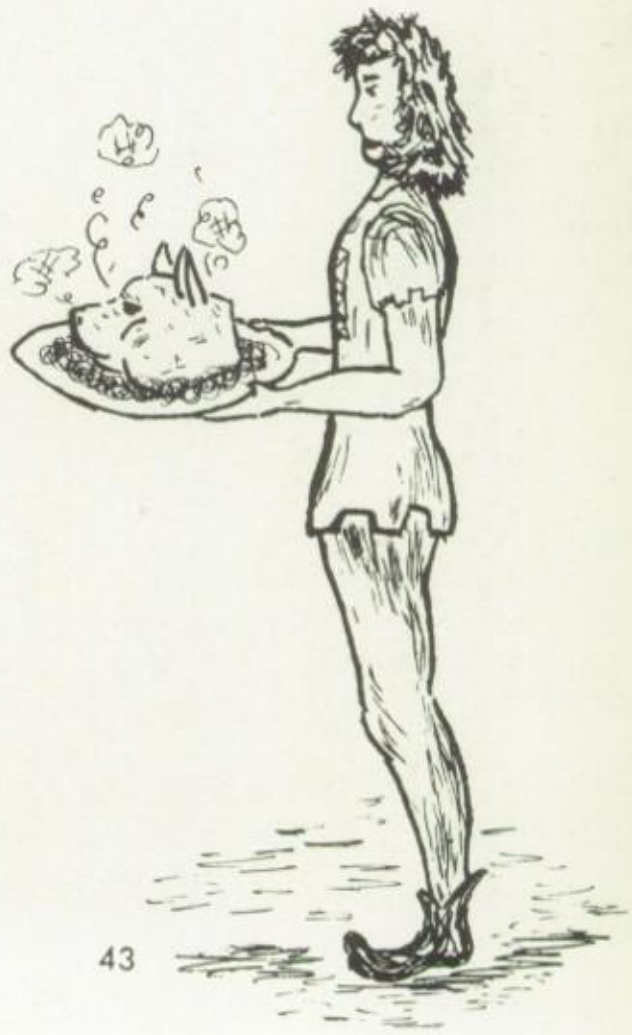

GIRLS' LEAGUE belongs to all of the girls. Through the publication of a Student Handbook to educate newcomers in the ways of our school, and through their many other activities, they have helped to draw back the curtains and give a glimpse of our "play".

Officers are Frances Aldrich, secretary-treasurer; Monica Young, president.

League officers are Earl Powers, secretary-treasurer; Tom Jordan, president.

By sponsoring activities that include all Burroughs males, the BOYS' LEAGUE encourages fellowship and develops a feeling of belonging among new students. They assemble several times during a year for special programs. The first lecture the boys attended explained hunters' safety.

FTA leaders are Cheryl Goode, president; Mike Barta, vice president; Linda Costello, secretary-treasurer; Kay McCandlish, historian.

The purpose of the FUTURE TEACHERS OF AMERICA CLUB, organized last year, is to stimulate interest in teaching among high school students.

The Burroughs chapter of FTA published and distributed a school calendar as a service for the Parent Teacher Association and served the community by creating displays and presenting a skit for Public Schools Week. Each year one of their graduating members is awarded a two hundred dollar scholarship by the China Lake Education Association.

Future Teachers of America

"What have we here?" A huge outdoor bulletin board, presented to the school by the FTA group. The project was completed in co-operation with the Blockbuster staff, which has the responsibility of posting school, national, and world news on the board each day. Pictured at left are John Battistone, in charge of construction; Mr. K. W. Westcott, vice principal; Cheryl Goode, FTA president; and Kathy Cleary, student body president.

El Burro staff members are (top left) Pat Stevens, Dawn Hayford, Monica Young, Mike Barta, Maurice Clifton, John Hoyem; (second row) Hazel Shriner, Linda Westfall, Nancy Newell; (third row) Elizabeth Pike, Joy Nelson, Jackie Schroedter.

EL BURRO—by arriving early in the morning and by staying late at night, the events of the year have been recorded for you to remember. You can count our gray hairs and note our chewed fingernails, but the special pride that goes with this work cannot be measured.

Editor-in-chief was Joy Nelson; Monica Young, business manager; Dawn Hayford, art editor; John Hoyem, Maurice Clifton, and John Holmes, photographers.

Hard at work during Easter vacation are John Holmes, Mr. Young, annual adviser, and Joyce Kirby.

THE BLOCKBUSTER staff keeps a "chronicle of day by day" for Burroughs students by posting school, national, and world news clippings on campus bulletin boards. Bi-weekly they publish the regular *Blockbuster* school paper in the *Ridgecrest Times Herald*. A "backshop" tour of Hubbard Printing and a series of lectures added to the staff's understanding of journalism.

The group is actually a journalism class, instructed by Mr. Wayne C. Harsh; members receive full credit for the course.

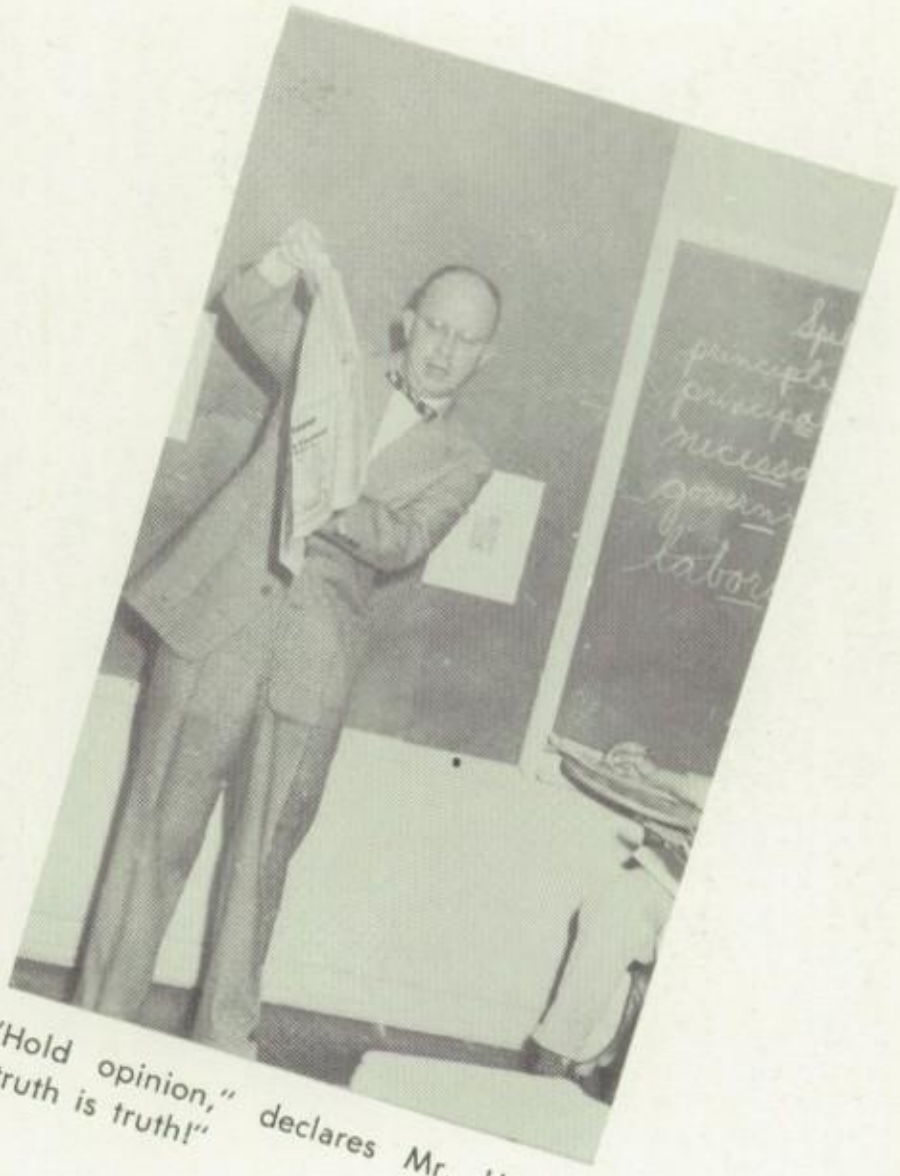

"Hold opinion," declares Mr. Harsh, "truth is truth!"

"It is everyday's news" being clipped, arranged and pinned by THE BLOCKBUSTER bulletin board crew. Shown are (left): Charles Robinson, Jay Parsell, Jim Eslinger, Monica Young, Eddy Cressy, Don Wright, Judie Parker, Janet Waldron.

THE FOREIGN LANGUAGE CLUB was formed this year to stimulate interest in the languages, customs and peoples of the world.

The group has been busy writing their constitution, planning to acquire pen pals in foreign countries, and learning foreign dances (ole!) These projects have brought much enjoyment to the members and have put "rhythm and harmony into the plots" of our school activities.

Pictured at left are: Adviser Miss Fleck and mascot Rusty; (back row) Mike Barta, Elizabeth Pike, Charles Walker, Barbara Doyle; (front row) Doug Cowan, Larry Lapin, Weston Hofer, Kathryn Niller, and Carmen Lindsey.

Introducing —

Burrough's two newest clubs, designed for those with special interests.

ART CLUB

The artists "do paint the meadows with delight" when they go on their outings to the mountains, the desert, or just to a place on the campus.

Being a new club the ideas are new and many people are interested. We hope their projects will be successful.

Artists shown in the picture are: Kathy Cleary, adviser Mrs. Williams, Carmen Lindsey, Priscilla Montegrande, Pat Pruitt, Elizabeth Pike, and Pat Alverson.

Plans for all-school programs are made by the ASSEMBLY COMMITTEE which includes Jackie Schroedter, senior member; Mr. D. B. Howe, adviser; Kathy Cleary, student body president; Vernon Green, committee chairman and student body vice president; Jay Barrett, freshman member; Jim Eslinger, (light, camera, action!) and Charles Walker, sophomore member. These people direct the production of proper, educational, and interesting assemblies.

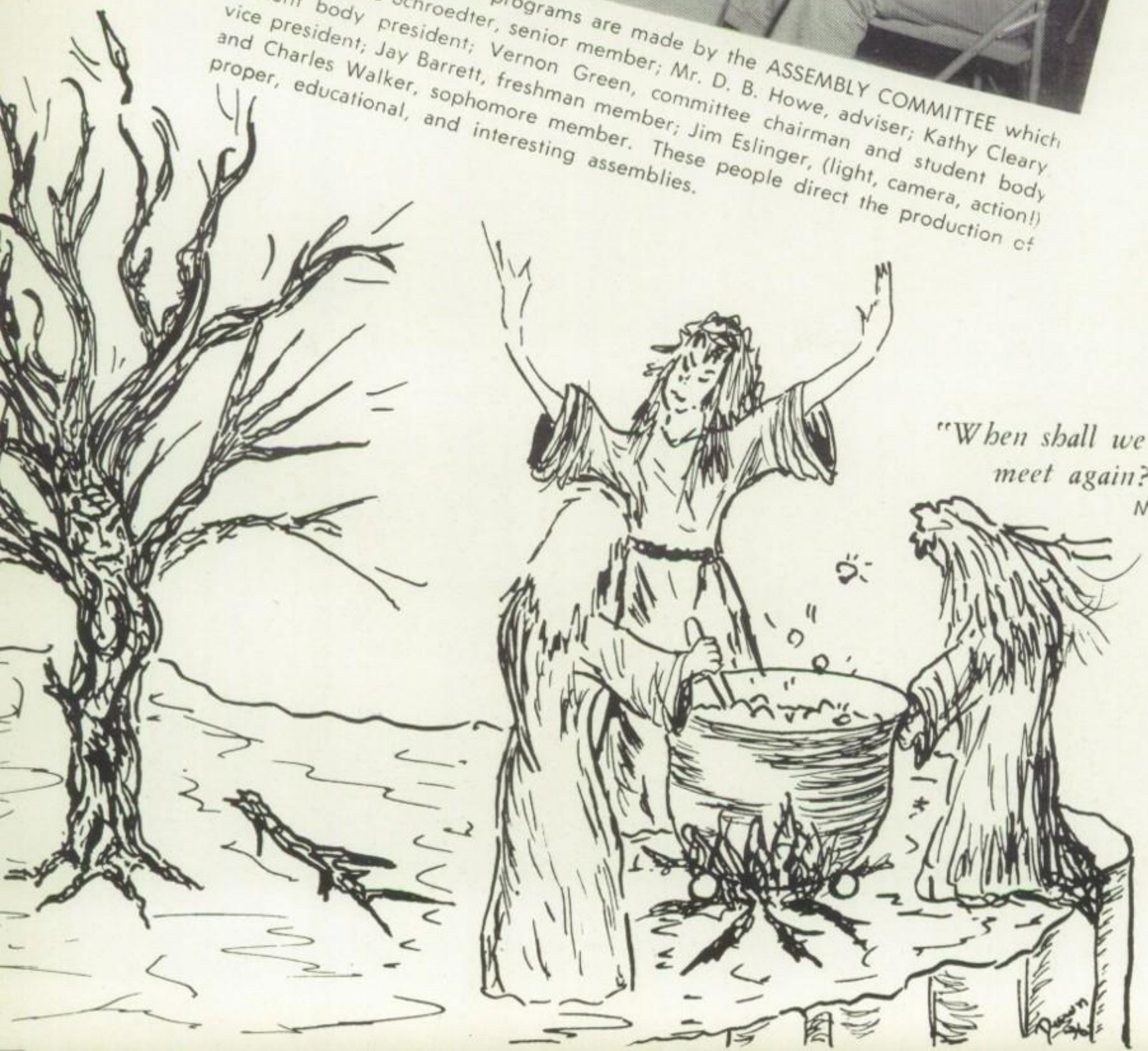

"When shall we three meet again?"

MACBETH

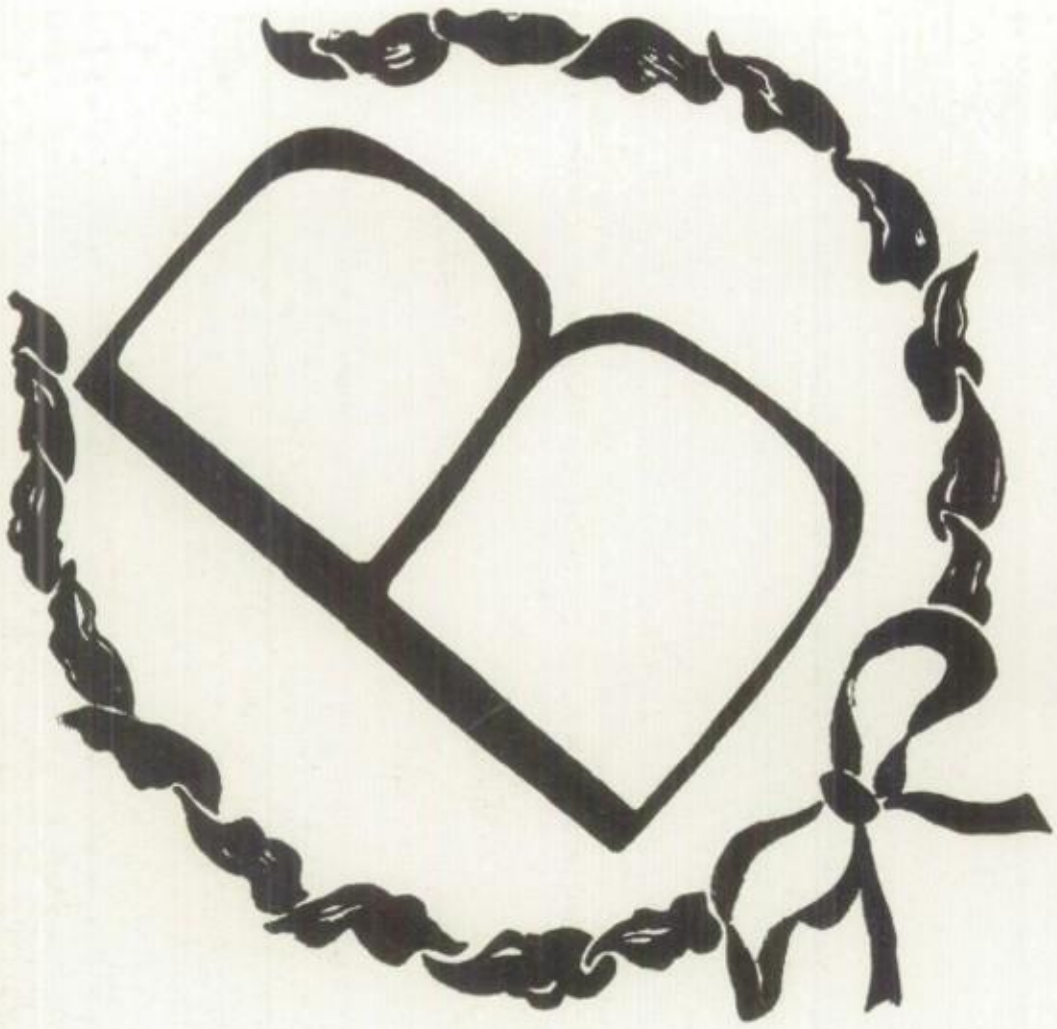

"He makes sweet music . . ."
THE TWO GENTLEMEN OF VERONA

Music is everywhere. It is in us yearning to be released. This might be the reason we worked so hard to help raise funds for new band uniforms and choir robes.

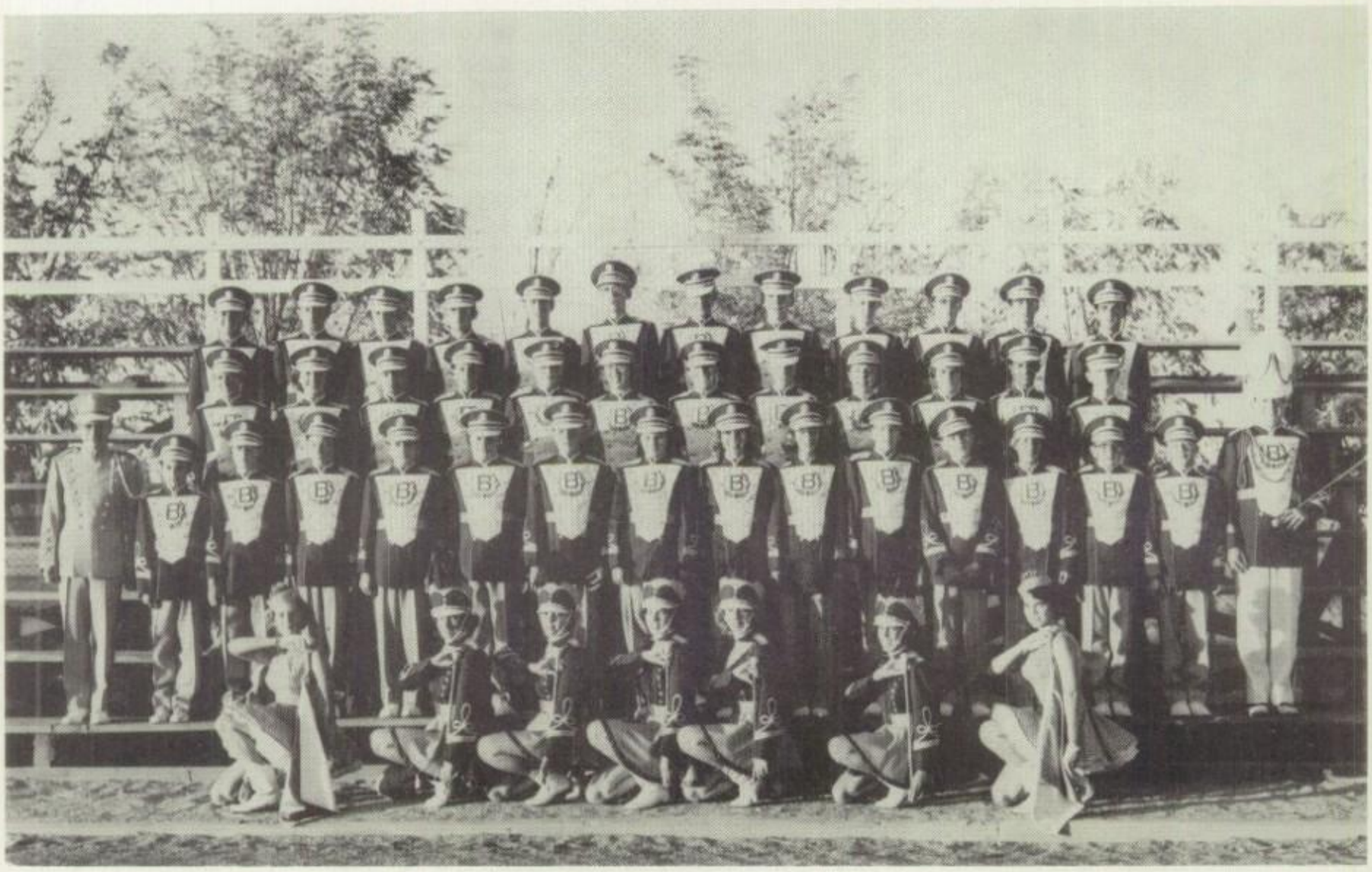

Maybe this is why we feel the way we do when we see our band marching down the gridiron or when we read that our "honor" choir is singing in Bakersfield. We feel that a part of us is there too. And . . . what is the stage of life without music in the background?

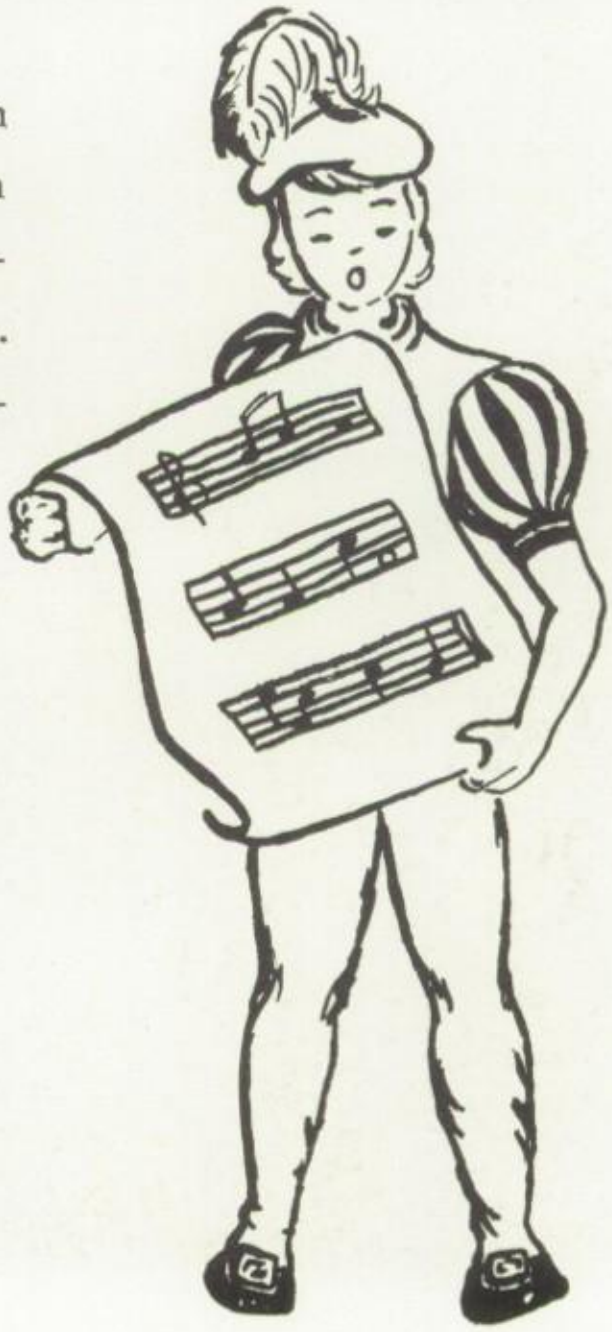

Homecoming

Burroughs' 10th Annual Homecoming served to carry on "a thing of custom." Alumni and students were swept into a whirl of festivities — a pep rally around a bonfire, a gala parade, an exciting game, a dance with the solid beat of a band, and two banquets, one honoring alumni, the other honoring the football teams and their fathers.

The lively Homecoming days, in the memory of those who enjoyed them, will be "more than things long past."

As gay as an Elizabethan pageant was this year's Homecoming Parade with its colorful floats designed to reflect the theme, "Adventures in Movie Land."

Pictured at top left, John Battistone, Grand Marshal; top center, the Royalty; top right, "Streetcar Named Desire"; center right, "Peter Pan"; bottom right, "Snow White and the Seven Dwarfs".

The football players require that those they elect to rule over the Homecoming festivities "be but young and fair." Pictured above is Queen Joy Nelson, and her Princesses Kay McCandlish and Diane Deem.

15

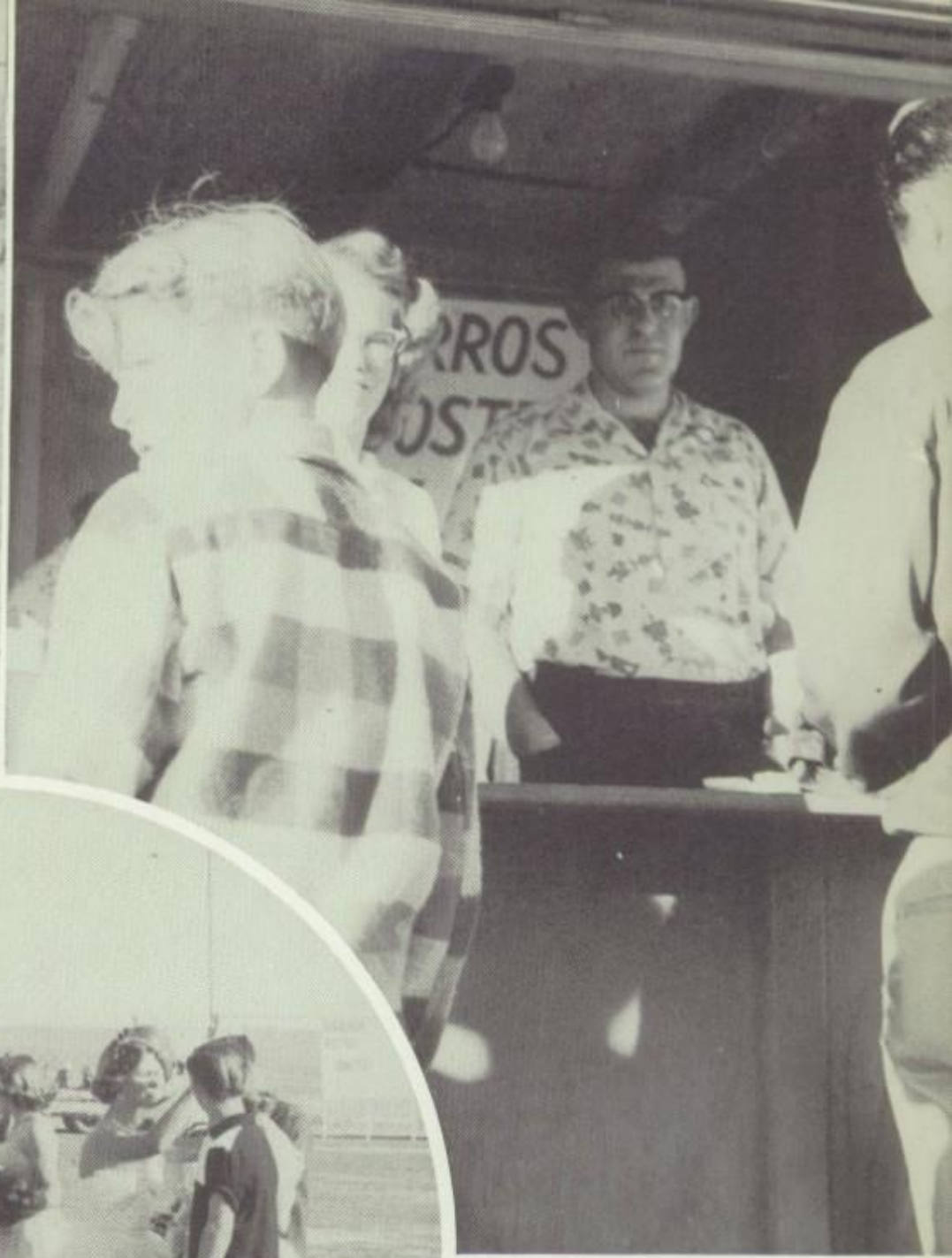
RROS
OST

"Touch of sweet harmony . . ."
THE MERCHANT OF VENICE

Soft music by Hal Campbell's Millionaires, "blue notes" by the Bakersfield Junior College quartet, decorations suited to the theme "Birth of the Blues"—all combined to make the Senior Ball a memorable evening.

Gathered around the punch bowl are (left) Erwin Porter, Clay Carroll, Doug Cowan, Kelvin Bennett, John Hoyem, John Booty, and Don Wright. Bobbette Deem is the server.

Dawn H.

The juniors captured first place by presenting a gay and humorous comedy entitled ROMEO AND JULIE Starred as the reincarnated Romeo was Tom Zurn; Diane Deem portrayed the fair Juliet, alias Miss Beene

A SWISS MIRACLE, with dancing dolls coming to life at magic midnight, was the sophomores' contribution to the class play competition. Featured as the combination Master of Ceremonies and Jack-in-the-Box was Gary Reynolds. The doll around which the play was centered was Pat Whitley.

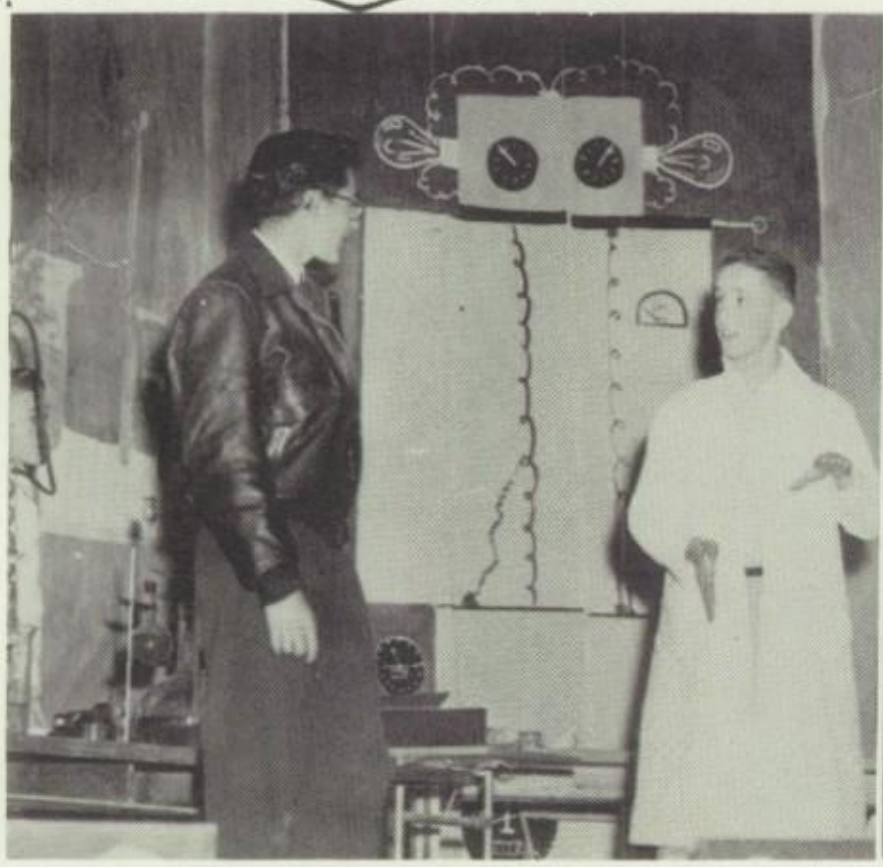

Burroughs' talented freshmen took a trip into DIMENSION UNKNOWN, where they met dancing monsters, special watch-dogs, and all the unexpected. Cast in the starring roles were Bill Sturgeon, Linda Dial, Doug Chartier, Bob Klavetter, and Bill Davis.

A love-tragedy entitled COLETTE was presented by the seniors. The story of a gay but ill-fated Parisian socialite and her lover starred Janet Waldron and Jay Parsell. The cast also included Dawn Hayford, Kent Dudley, Suzie Pierce, Maurice Clifton, Jim Tucker, Charles Nelson, and many others.

Daisy Maes all grabbed their Lil Abners and headed for a real Dogpatch stomp — the "Sadie Hawkins Dance". The students-turned-hillbilly pictured above are (left) Jim Eslinger, Jackie Schroedter, Joan Burkhardt, Jay Parsell, Charlotte Jockish, Ben Gitchel, Priscilla Montegrande, Linda Costello, Bob Jordan. Impoverished faculty members pictured (right) are Mr. Wayne C. Harsh, Miss Sanna "Sadie" Green, and Mr. "Marryin' Sam" Bogal.

The FRESHMAN FROLIC, with the theme, "Singing in the Rain", was presented by Burroughs' "extras" in the cafetorium. The group pictured at the left was the committee in charge; they are from left, Louanne Cole, Craig Ellis, Bill Sturgeon, Clarabelle Golyer, Priscilla Montegrande.

Socks, in the language of the theater, mean comedy; but to Burroites they mean "Soc Hop", an evening of dancing in fancy footwear. The annual affair was held in the Cafetorium, decorated lavishly in pink-and-charcoal socks by the sponsoring sophomores.

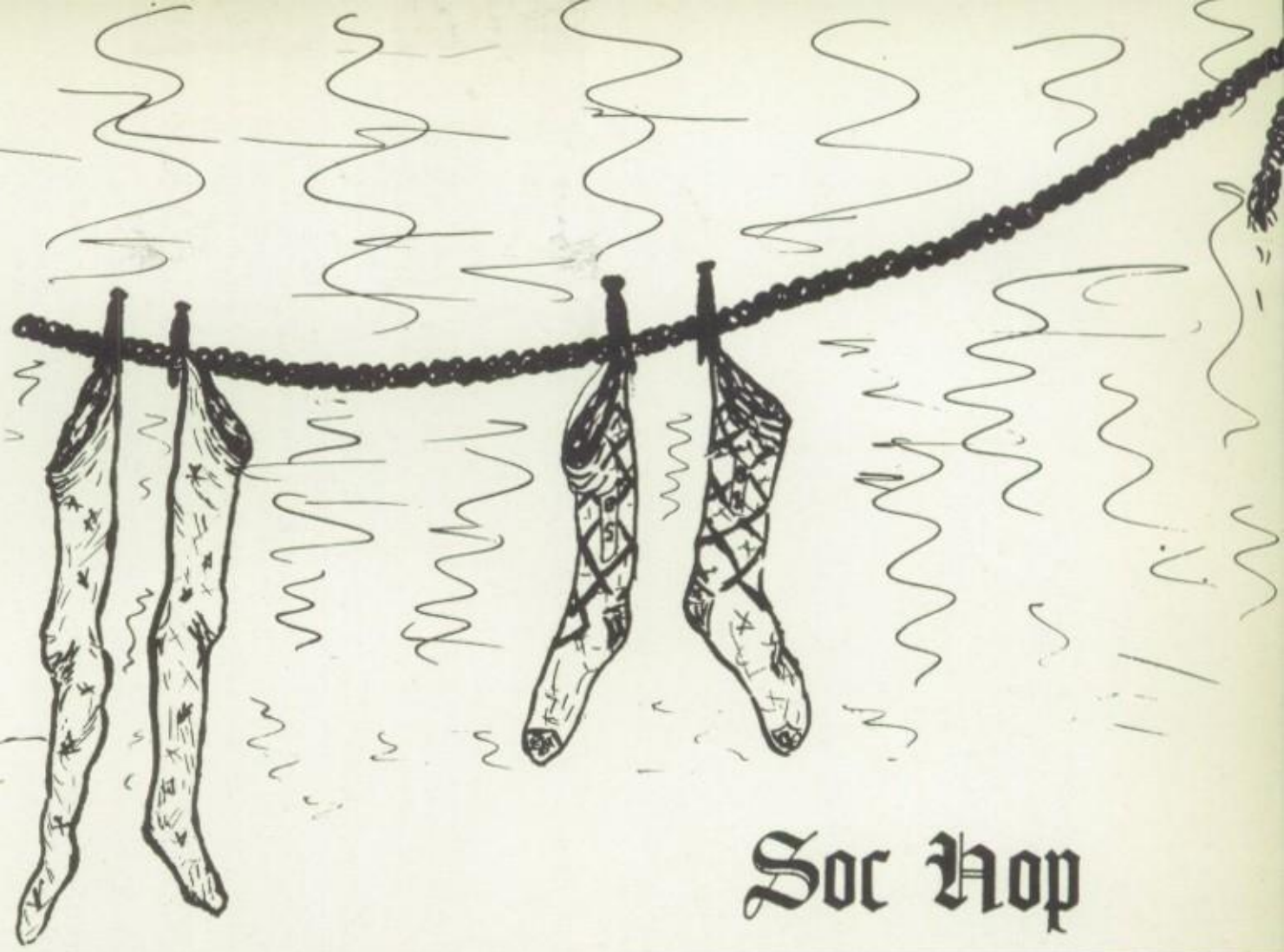

Soc Hop

Top-notch top-knots are worn by winners of the couples' contest Annie Majors and Mike Barta. Below are singles' victors Barbara Mussler and Ronald Garner.

Crazy Hat Dance

"Dance it trippingly . . ." MIDSUMMER'S NIGHT DREAM

Junior Prom

An "Aquatic Fantasy" with marine life of all shapes and colors under a sea of blue light was presented by the class of 1956 in the cafetorium on April 16. Dance music was furnished by Hal Campbell and his Millionaires . . . Then the moment came for the announcement that the Queen of the Prom was Rose Marie Ambrose. This year, because of a tie in the voting, there were three princesses, Deanna Ryan, Gwenell Fisher, and Darla Forsythe. This was an evening that will long be remembered . . .

Below (right) Gather 'round!
(left) Comin' through the rye.

Opposite page (right) Music, maestro, please.
(left) Marine life, indeed!

THE
MILLION
AIRES
VAL

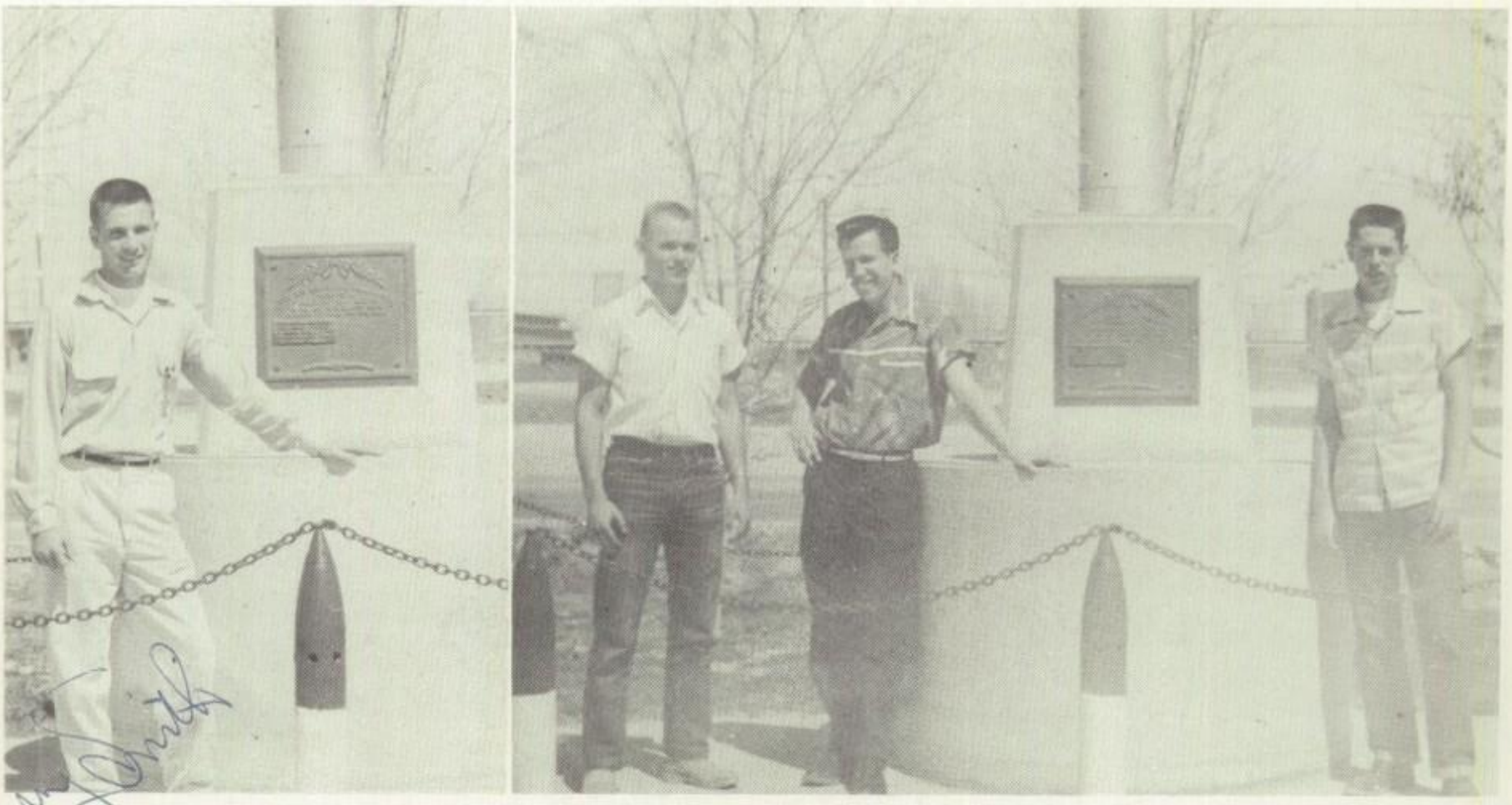

"Not a word? Not one to throw at a dog." AS YOU LIKE IT

The KELLY AWARD, given each year to a football player for outstanding sportsmanship and citizenship, is kept top secret until the day of announcement. This year, as the student body held its collective breath, Harry Smith (left) was called to the stage to receive this honor. Nominees (pictured above, right) were Woodrow Chartier, Tom Jordan, and Gary Stevenson.

"What is in that word honour?"
KING HENRY IV

For the two juniors who were honored by being selected to attend BOYS AND GIRLS STATE, there is the opportunity to learn by experience the rights and duties of a citizen. Burroughs' Boys State alternate (shown left) is France Adamson; delegate, John Booty. Girls State delegate is Diane Deem; her alternate, Suzie Hough.

"So shines a good deed."
MERCHANT OF VENICE

Two seniors are elected each year by their classmates to receive the BABE RUTH FOUNDATION SPORTSMANSHIP AWARD, for their all-round good sportsmanship and thoughtfulness. The Class of '55 chose Rose Marie Ambrose and Tom Jordan. "In honor of Babe Ruth whose contribution to American youth will live forever."

These "happy few" were awarded certificates of achievement through the BANK OF AMERICA program, which recognizes high school students for excellence in their special fields of interest. They are from left: Adrian Hansing, industrial arts; John Holmes, laboratory science; Patricia Stevens, music; Marvin Mellinger, art; Joy Nelson and John Hoyem, cupwinners; George Stillwell, mathematics. Not shown are Gwenell Fisher, home economics, and Deanna Ryan, commercial arts. Joy Nelson and John Hoyem received gold cups in the general fields of liberal arts, and science and mathematics, respectively.

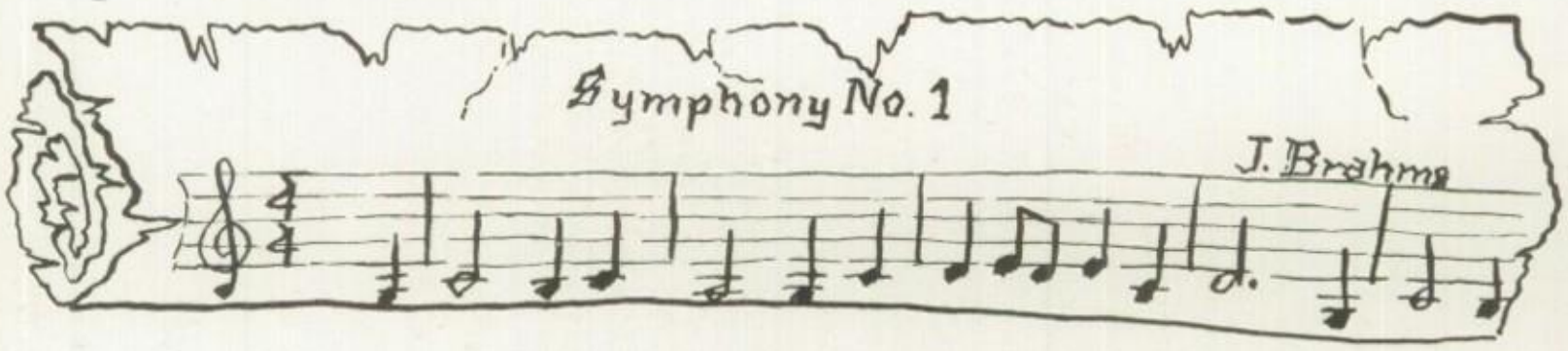

"I hear sweet music"
THE MERCHANT OF VENICE

Founded in 1953 in memory of popular Glen Biggers, the Annual Memorial Music Award to the outstanding music student was presented this year to Patricia Stevens, who intends to make music her career.

"Purest snow"! An occurrence so startling that the whole school was "turned upside down" for a week. "Whom should I knock?"

Between Scenes

It was easy to "let the world slip" while enjoying new grass and early spring. "Everything I look on seemeth green . . ."

Athletics

Dear Navy:
even though we
have had our squabbles.
don't ever say it has it
been fun because
it has Navy.
Take it easy.
and keep away.
from those
freshmen.
Hasy
Lone
"55"

"Then imitate the action of the tiger:
Stiffen the sinews, summon up the blood."

KING HENRY V

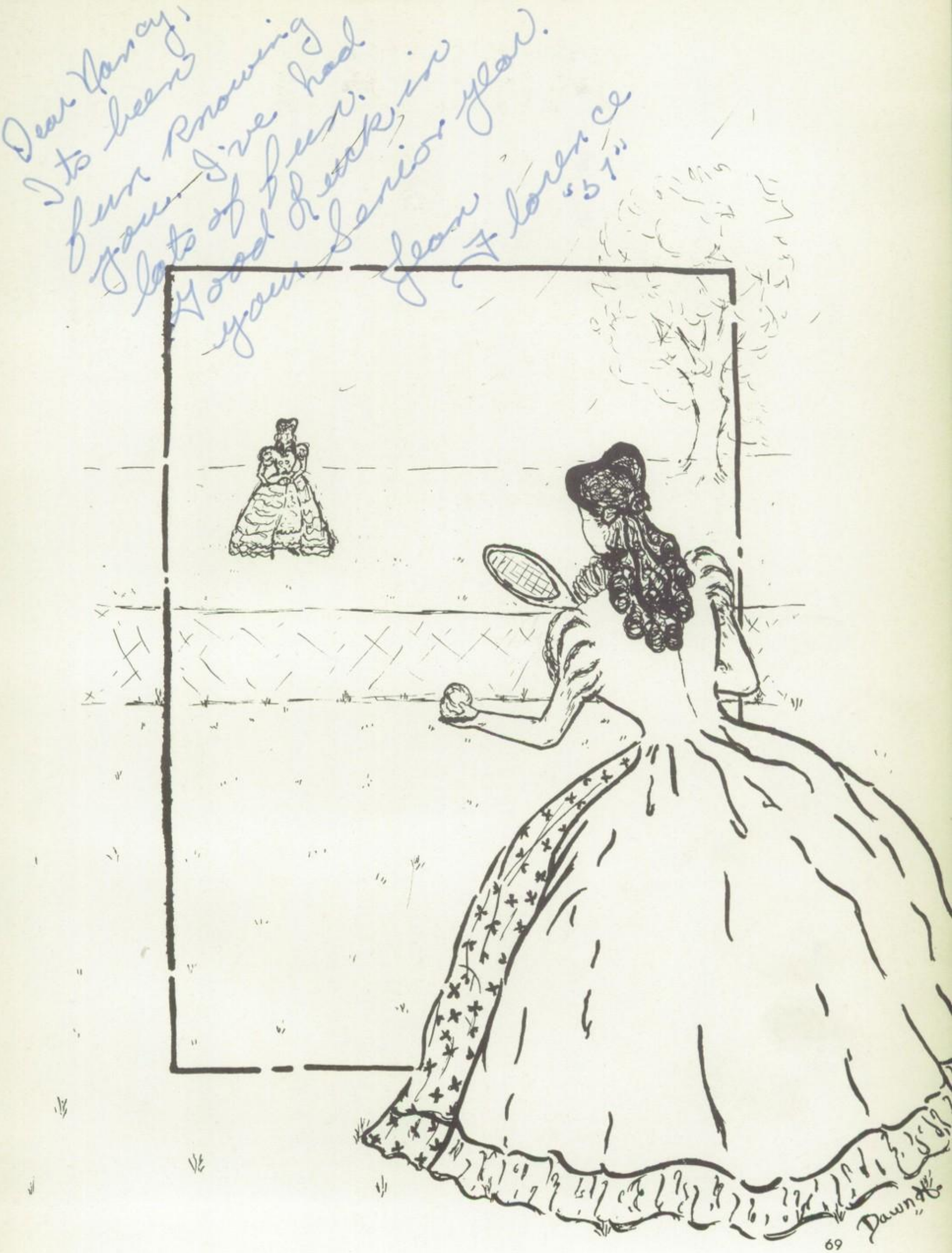
Dear Nancy,
Its been
fun knowing
you. I've had
lots of fun.
Good Luck in
your Senior year.
Jean Florence
"51"
Dawn

"There is a time for all things," but it is always time for recreation . . .

In the girls' gym classes, the female gender has a chance to try out for many sports such as volleyball, tennis, basketball, and field hockey—along with calisthenics. During the fall and spring, swimming is also among the array of gym activities. Under the supervision of Miss Elliott and Miss Green, the girls become quite capable of challenging competition, as was proven in the inter-class basketball tournament. The P.E. program affords the girls the opportunity to practice the ideals of fair play and to acquire the skills that will make their spare time more enjoyable.

This year for the first time, the girls had a chance to play hockey.

(First row) Rose Marie Ambrose, Kay McCandlish, Deanna Ryan, Jackie Parks, Ellen Read, Barbara Smith, Joan Burkhardt, Susie Pierce.

(Second row) Jackie Schroedter, Joan Parks, Joan Weston, Carol Bussolini, Janie Hemenway, Sue Greenfield, Jackie Ambrose, Frances Aldrich.

The men who participated in medieval tournaments were honored by fair maidens; however, today the girls also receive honors for their participation in sports.

A recent addition to the campus is the GIRLS' LETTER CLUB, the main purpose of which is to keep the welfare of visiting cheerleaders and songleaders in mind, and to promote girls' athletics throughout the school.

The Girls' Letter Club also sponsors activities such as the Levi Dance and picnics for members and their guests.

The tournaments of chivalry during the Shakespearian era have given 'way to a far more enjoyable program of sports.

Playdays and modern tournaments are only two of the many activities sponsored by the GIRLS' ATHLETIC ASSOCIATION, which is composed of athletic- and fun-minded girls. In its years of existence at Burroughs, the GAA has contributed greatly to the school scene.

Under the able leadership of Joan Burkardt, president, the GAA sponsored the Sadie Hawkins' Day Dance, and presented the Aquacade. Miss Elliot advised these groups.

(First row) Joan Ferris, Joan Burkardt, Joyce Kirby, Patti Adams, Joanne Carter, Priscilla Montegrande, Cynthia Moss.

(Second row) Frances Aldrich, Arlene Smith, Myrna Carter, Joan Kimley, Norma Ives, Leoni Kinikin.

Kay McCandlish, Jackie Ambrose, Alice Cotner.
Come on, you guys, yell.

Mike Pierce
str-r-r-etch

Cheryl Goode, Barbara Yost, Joy Westcott.
Practicing for the Moulin Rouge?

"As merry as the day is long," is a fitting description for the lively group of cheerleaders and songleaders.

Many don't realize the great responsibility placed on the shoulders of those people once they are selected. They must maintain sportsmanship and school spirit throughout all games, as well as in classes and other activities . . .

Vernon Green.

Yea Green.

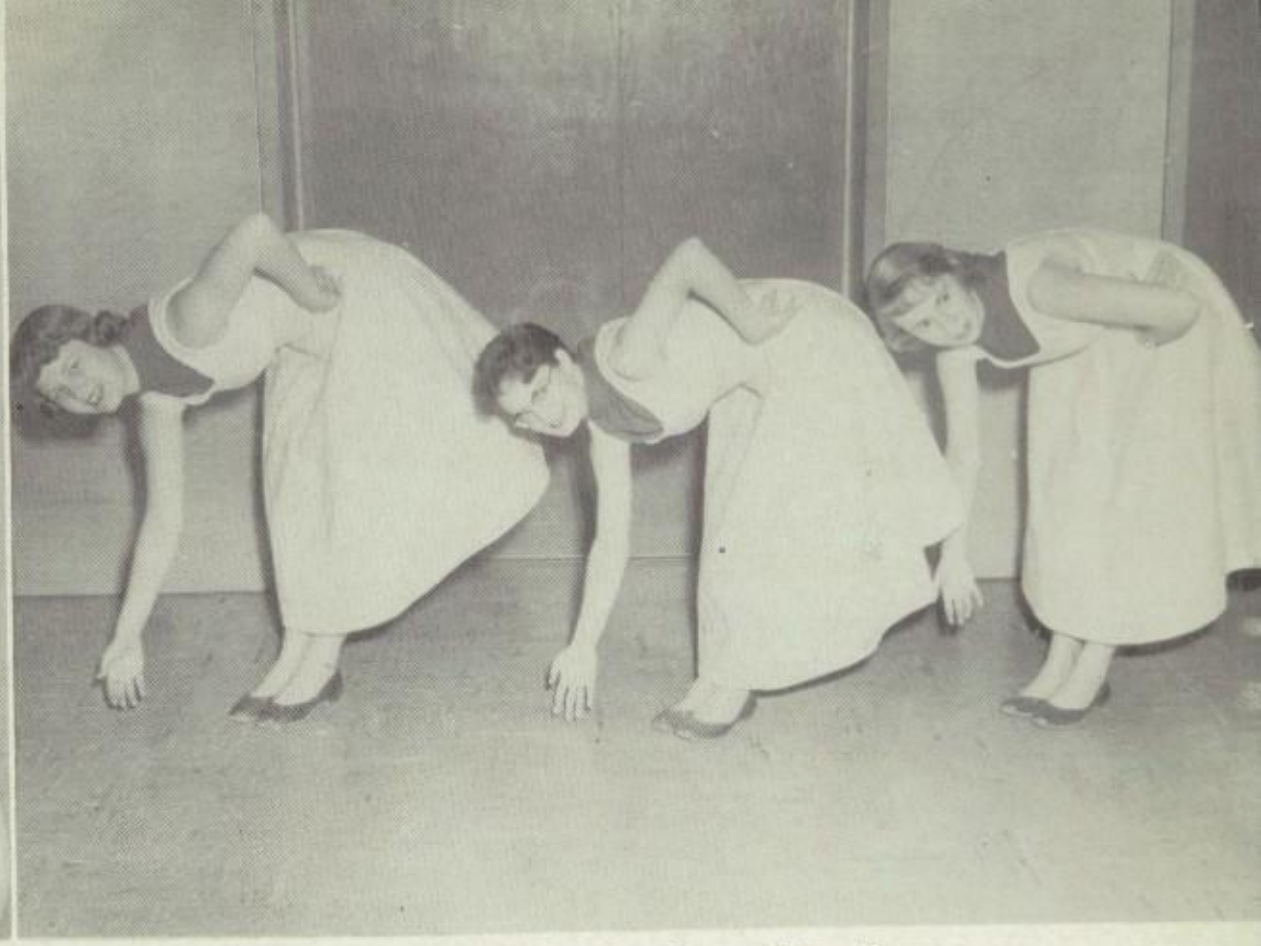

Pat Whitley, Deanna Ryan, Diane Deem.

Altogether now . . .

To a sweet girl
best of luck.
Edna Read

. . . they add vim and vigor to the pep assemblies, and keep the crowd cheering whether our teams are winning or losing.

We owe much to our cheerleaders and songleaders for the contributions of their supporting roles.

Edna and Ellen Read.

Two of a kind.

Dear Nancy
I'll picture
have a full and for my
WONDERFUL past - I really like you lots
but I never see you!!
Truly you have gotten to be such
a doll over night I can't hardly believe
it - May Our senior year be the
greatest

Love Always,
Bunnie

(First row) Jim Lloyd, Charles Walker, Don Wright, Woodrow Chartier, Doug Chartier.

(Second row) Mr. Moore, Mr. Westcott, Mr. Meeder, Miss Green, Mr. Weightman.

The awarding of merits to men who did well in tournaments years ago was quite an affair. Today the ceremony doesn't have such splendor, but those who are chosen by the ATHLETIC BOARD to receive letters couldn't be prouder.

The recipients of athletic letters are then qualified to become members of the LETTERMEN'S CLUB (shown below) which is the athletic honor society.

(Kneeling) Mike Ross, Lowell Radcliff, Buddy Garner, Tom Jordan.
(Standing) France Adamson, Mr. Schwilke, Robert Wilson, Mr. Meeder, Mike Madison, James Furgason, Gary Stevenson, Woodrow Chartier, Don Wright, Robert Giles.

Football

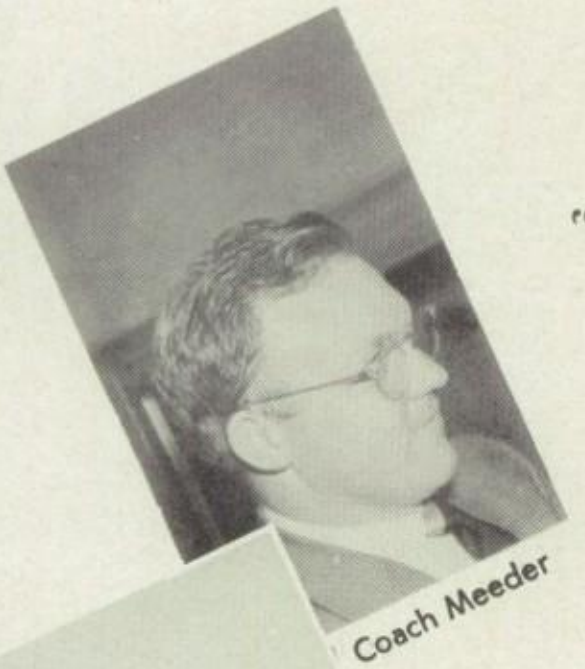
Coach Meeder

Coach Weightman

"O, it is excellent to have a giant's strength . . ."
MEASURE FOR MEASURE

The A football squad this year was the largest ever, so they elected tri-captains — Tom Jordan, Bob Wilson, and Harry Smith. At all times, the teams exhibited good sportsmanship and teamwork. Harry Smith was named to the all-league first team and Woodrow Chartier and Gary Stevenson were selected for the all-league second squad. Mr. Meeder, assisted by Mr. Gilkinson, coached the A team.

Mr. Weightman and Mr. Schwilke coached the B team to a string of five wins to three losses. Earl Powers and Mike Crom were elected to serve as co-captains this year. The Bees showed especially good teamwork — their best game was with Bishop.

BURROS A TEAM SCORES

Opponents	We	They
Antelope Valley	7	35
Lone Pine	35	7
Desert High	13	39
Barstow	6	45
Bishop	18	27
Victor Valley	6	39
Trona	13	69
Tehachapi	12	18

BURROS B TEAM SCORES

Opponents	We	They
Kern Valley High	6	19
Randsburg	25	0
Bishop	70	0
Mojave	14	0
Barstow	0	21
Randsburg	13	0
Victor Valley	7	28
Trona	12	0

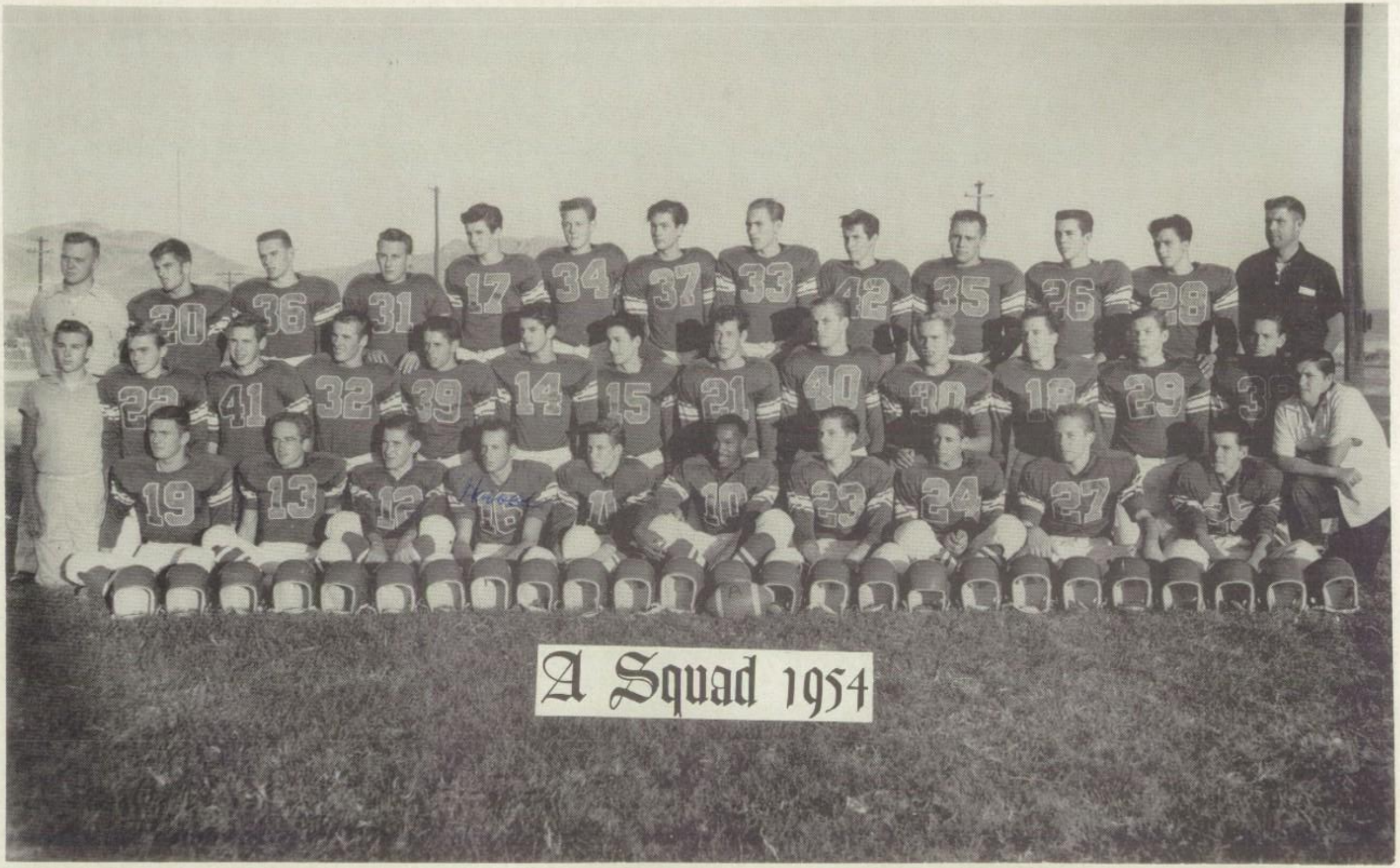

First row (sitting) from left: H. Smith, R. Wilson, L. Radcliff, H. Wilkes, P. Barra, W. Carr, M. Ross, V. Smith, R. Sellars, J. Neffew.

Second row (kneeling) from left: A. Hansing, manager; F. Adamson, G. Van De Vender, J. Lloyd, G. Stevenson, R. Short, V. Wiley, R. Short, J. Wisler, M. Madison, T. Jordan, J. Butler, C. Hackwith, G. Gilpin, manager.

Third row (standing) from left: Mr. Meeder, head coach; W. Thorpe, W. Chartier, B. Wright, T. Standard, D. Davis, P. Spooner, R. Giles, W. Standard, D. Wright, J. Furgason, D. Dewitt, Mr. Gilkinson, line coach.

First row (sitting) from left: D. Henden, F. Brady, W. Davis, L. Fletcher, B. Jordan, J. Grizzell, B. Vaughn, D. Ray.
Second row (kneeling) from left: E. Lemons, manager; D. Stevenson, G. Vejtasa, B. Gitchel; R. Meyers, L. Jeffris, D. Chartier, J. Eslinger, manager.
Third row (standing) from left: E Powers, E. Vick, R. Pinney, T. Rorie, G. Koehler, M. Crom, Mr. Weightman, coach.

Above: Coach Meeder conducts daily "course" in football plays.

Left: "Let's go, one-two-one-two-"

Below: Wilson cuts through for another gain.

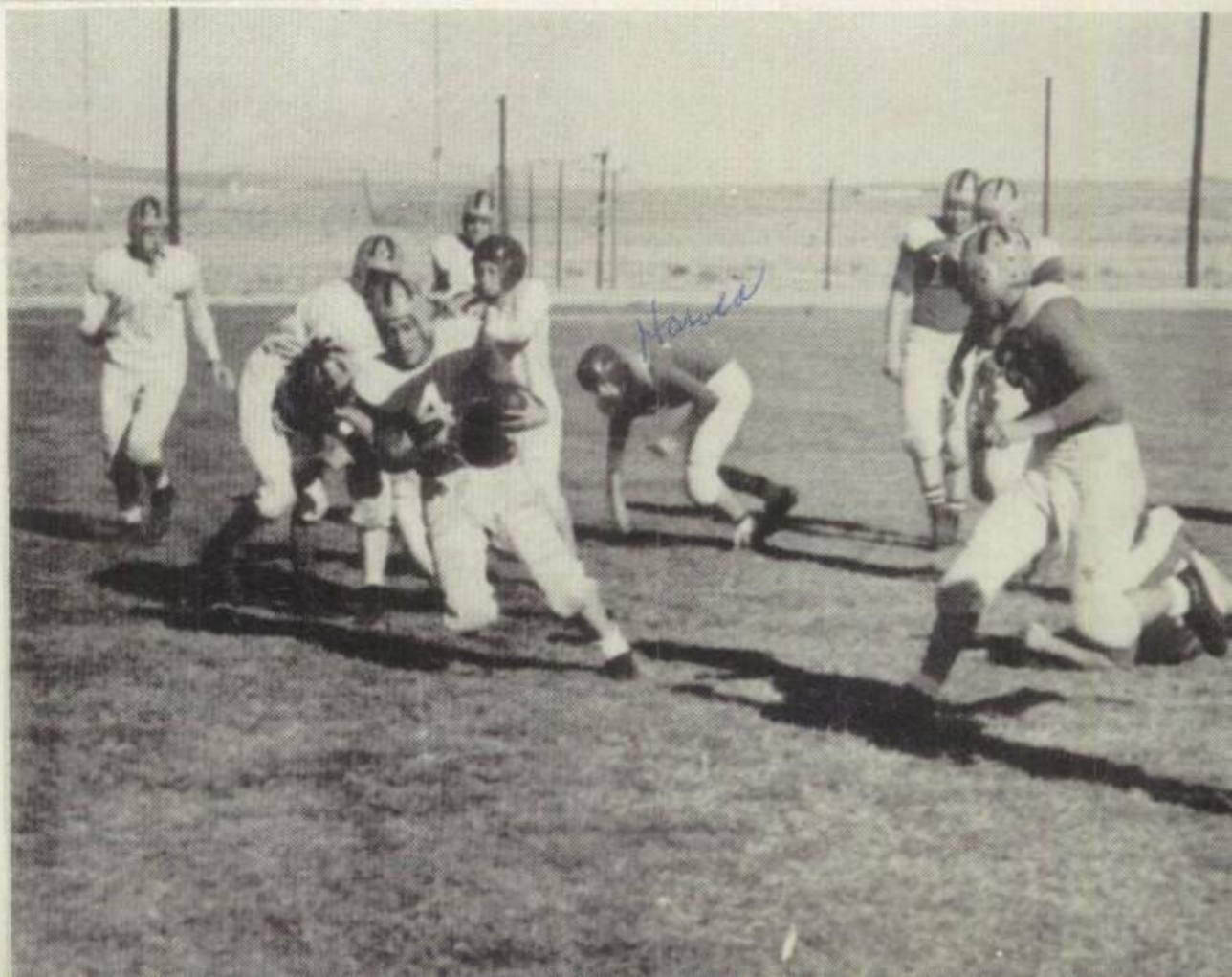

Above: One touchdown pass coming up!

Right: Wilson flips a quick one.

Below: Going for broke!

Basketball

"... train, believe me" KING HENRY VIII

The A's and B's, under the able coaching of Mr. Moore, and the C's coached by Mr. Rizer, all went through a good season to place second this year. The A's won 9 games, lost 3 . . . the B's also won 9 games and lost 3 . . . the C's won 8 and lost 4. In the last game of the season, Burroughs' A's fought a losing (70-41) battle against Morningside for the C.I.F. championship.

A Squad

Top Row: Coach, Mr. Moore; Manager, Don Wright.

Second row: Willie Carr, Orville Millhollin, Bob Giles, Gary Stevenson, Jim Lloyd, Joel Bernard, Robbie Carr, Dea Davis.

Third row: Buddy Garner, named to the first string of the All League Team; Clay Carroll, Bob Short, Roger Short, Charles Rekosh, Harry Smith, Bob Wilson, Charles Hackwith.

B Squad

Standing: Manager, Erwin Porter; Bob Childs, Dick Myers, Raymond Warner, Phil Barra, Larry Jeffris, Ned Pierce, coach, Mr. Moore.

Kneeling: Bob Empert, Gary Koehler, Harold Wilkes, James Morris, Gary Andreasen, Charles Walker.

C Squad

Standing: Harvey Johnson, Doug Chartier, Curtis Hansing, Colin Ryan, Bob West, Bill Wilde, Gene Vejtasa, Jammie Adams.

Kneeling: Manager, Bill James; Joel Adams, Tom Zurn, Alric Miller, Teddy Wilde, Allen Garrett, Floyd Furnish, Mr. Rizer, coach.

Buddy tries for 2 in a close one with Lone Pine.

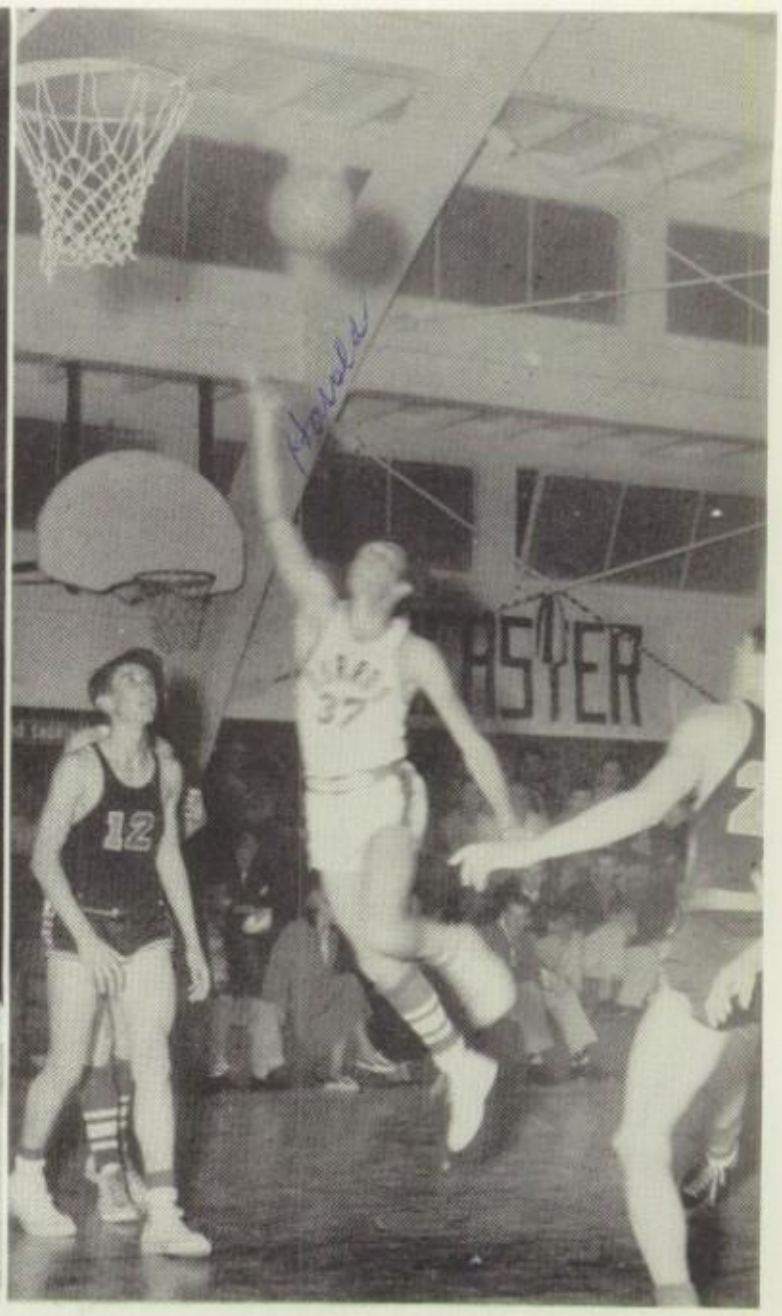

Look out, No. 12!! Harold's going to sink it.

Bobby goes for 2 under the watchful eye of Ned Pierce.

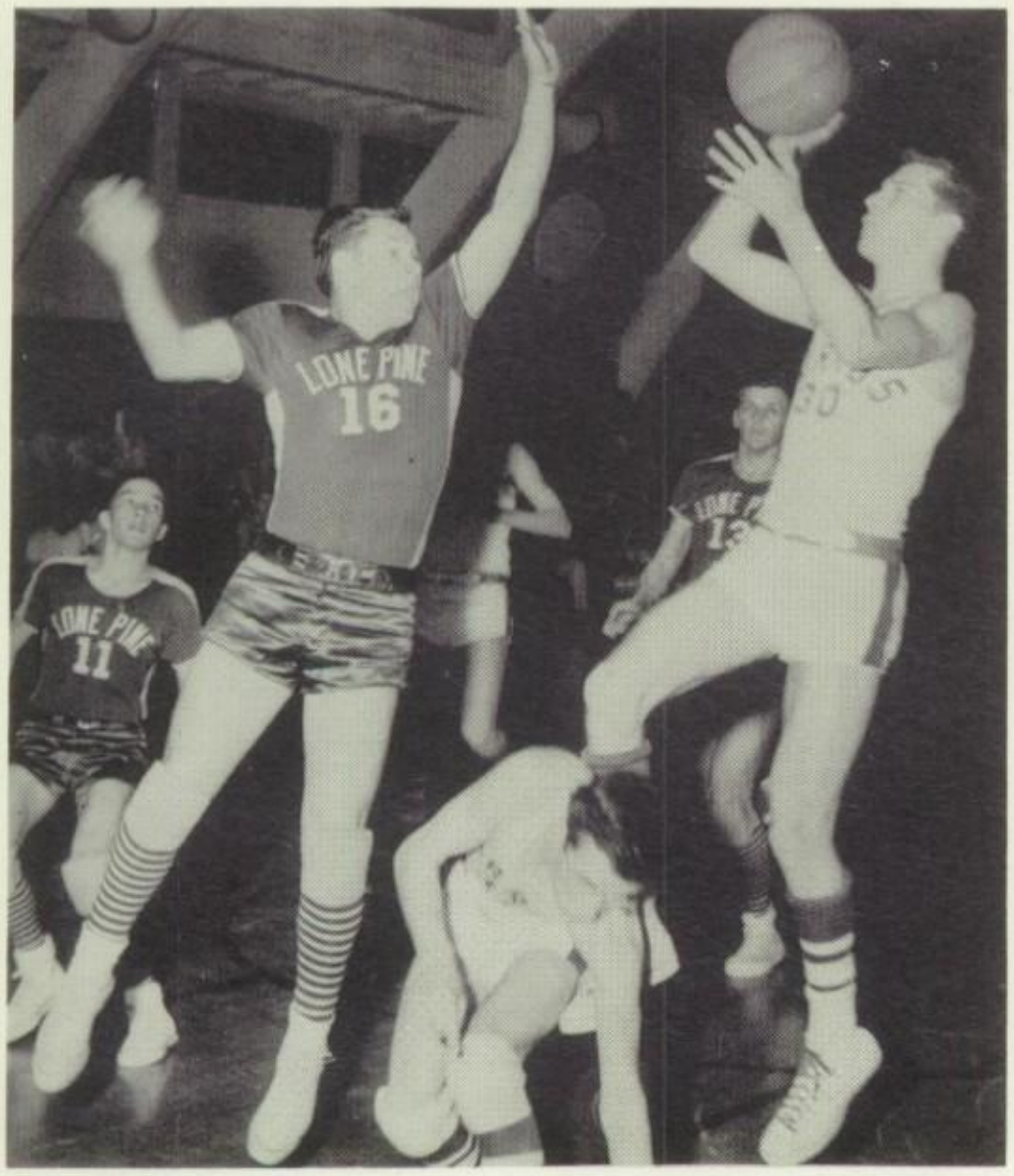

Get out, Magoo,
Clay's
on the ball
for a
goal
despite No. 16.

(Below)

Exciting jump shot!

(Top row) Mr. Meeder, Don Wright, Jim Lloyd, Bob Short, Roger Short, Bob Giles, Clyde McCreary, Gary Vandevender, Mike Ross, John Hathwell.

(Second row) Russell Jones, Jim Tucker, France Adamson, Jim Furgason, Mike Madison, Gary Stevenson, Bob Sellars, Don Cobb, Harvey Johnson.

(Third row) Gary Koehler, Bob Wilson, Lowell Radcliff, Gene Gilpin, Richard Miller.

"The winds of March" brought baseball, and with it came a major change — the original team was reformed as a varsity and junior varsity.

The varsity, working as a "band of brothers" under Mr. Meeders vigorous coaching had a most successful season.

In its first year junior varsity baseball has shown promise of becoming one of our most popular spring sports. Under the enthusiastic coaching of Mr. Moore, this young organization has made great strides toward its goal of providing a spring team sport for boys who are not grouped under the "A" classification.

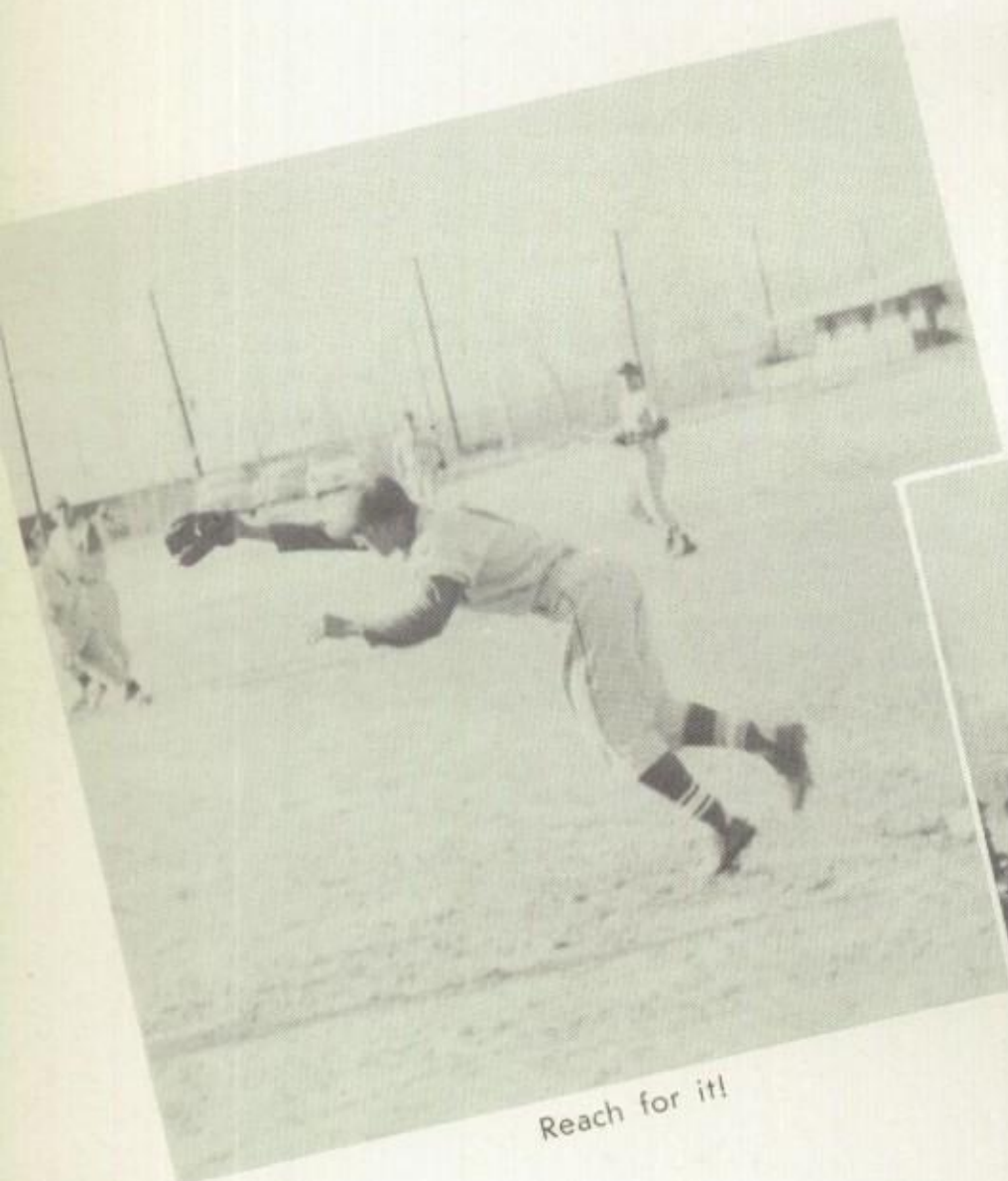

Reach for it!

One run, coming up.

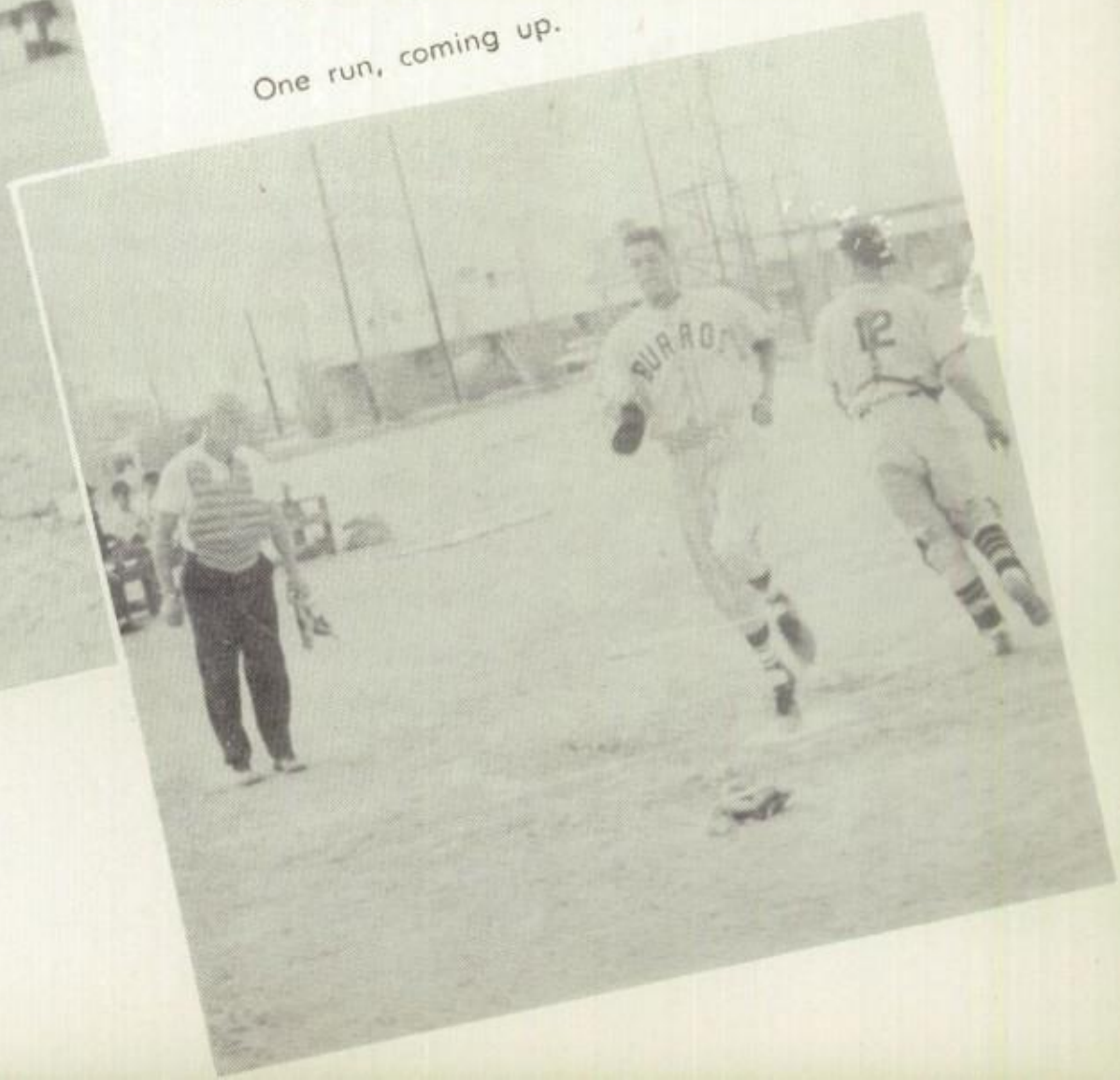

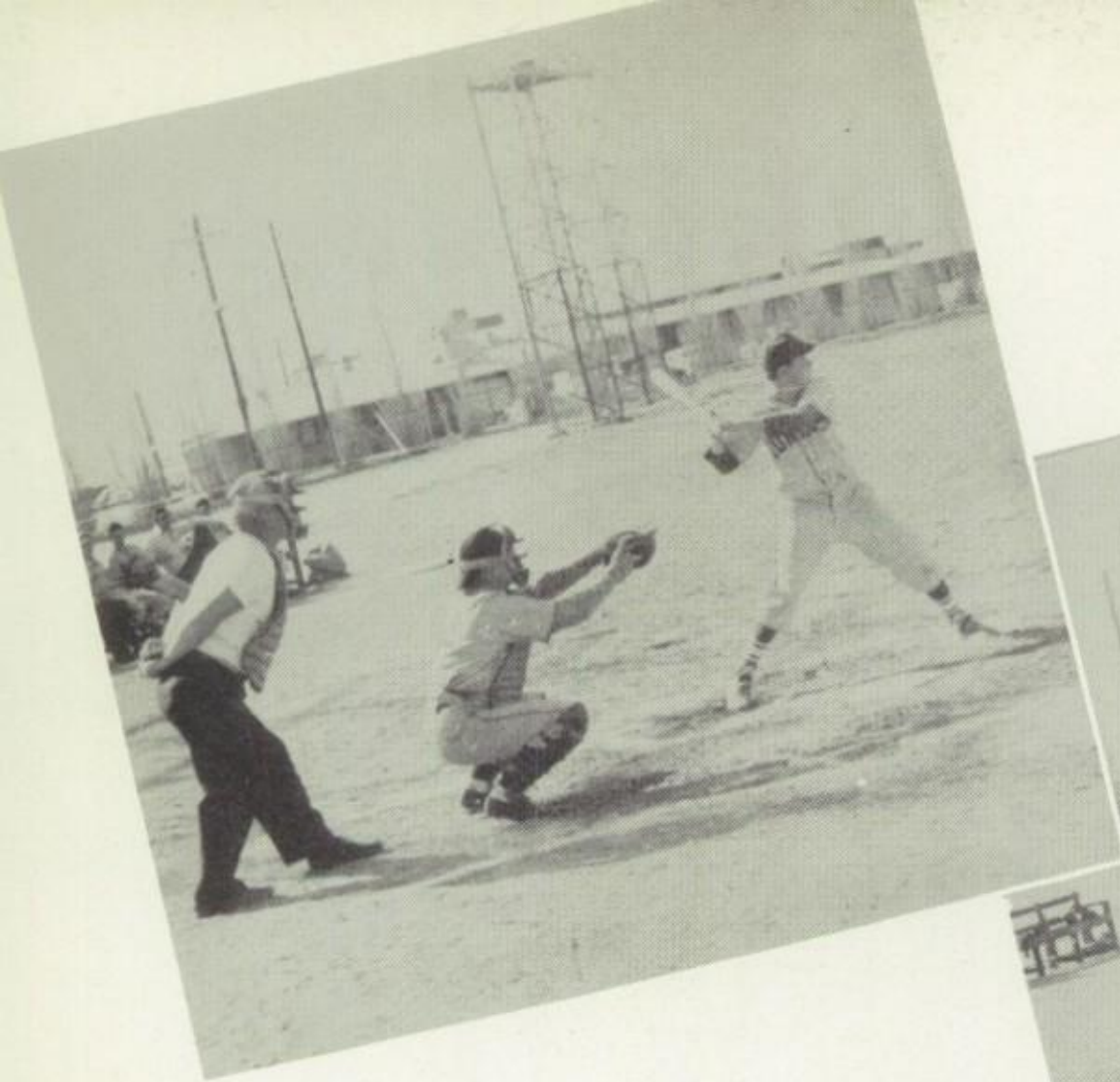

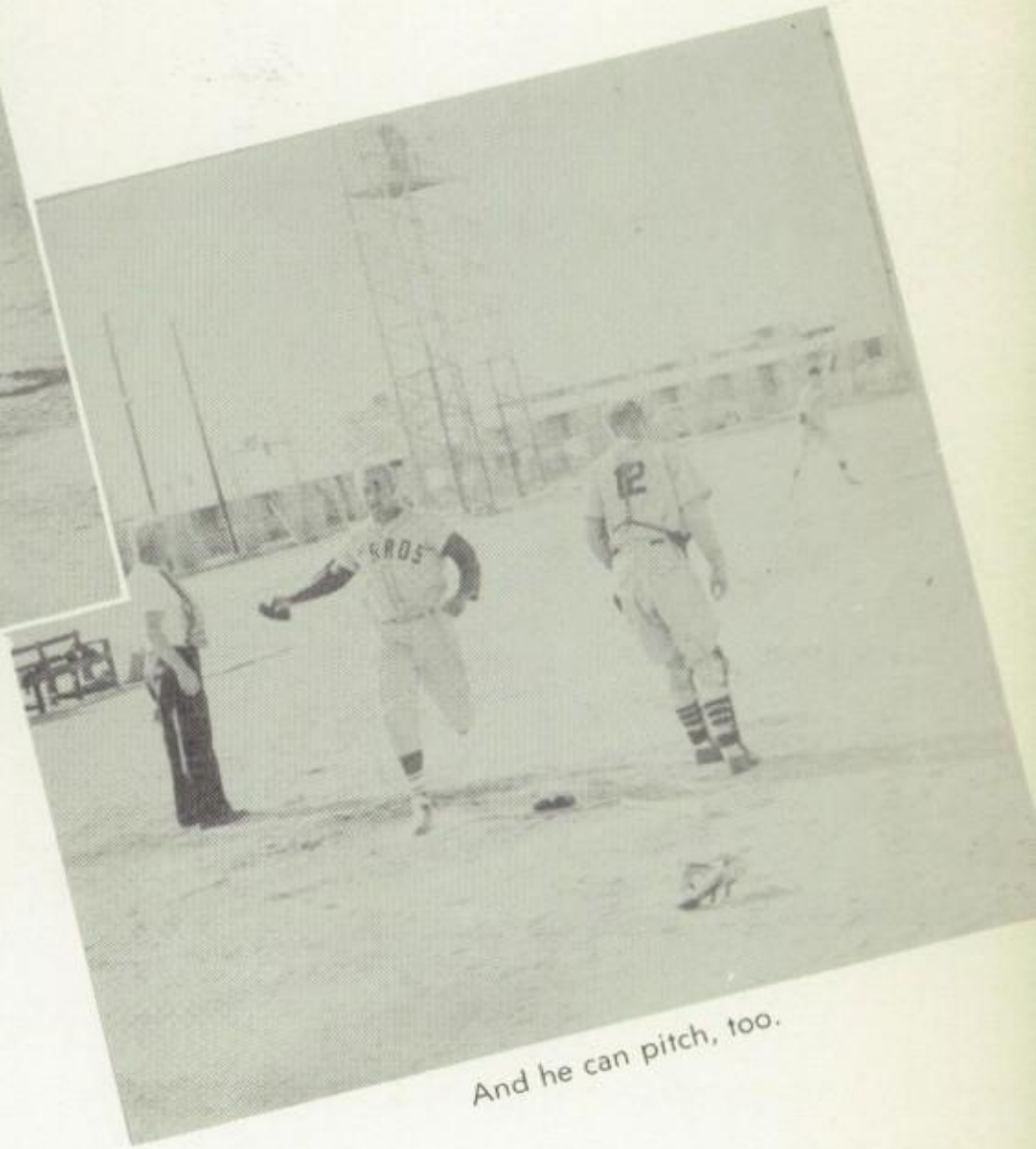

And he can pitch, too.

(Back row) Richard Myers, Dennis Clemente, Mr. Moore, coach.
(Middle row) Donald Cobb, Bill Wilde, Bill Sturgeon, Jammie Adams.
(Front row) Bill James, Alan Garrett, Joel Adams, Timothy Fredericks.

"Forspent with toil, as runners with a race . . ."
3 KING HENRY VI

"An easy leap to pluck bright honor . . ." KING HENRY IV

The Burroughs track team witnessed its most successful season this year. The coaching of Mr. Weightman and Mr. Schwilke brought swift and excellent results. Records fell as Burroughs took first position in the cross country event. The coveted trophy was captured at the Desert-Inyo Relay Carnival from a vanquished Barstow. "O! Vengeance!"

(Top row) A TEAM: Mr. Weightman, Charles Hackwith, Jack Butler, Orville Millhollin, Buddy Garner, Ivan Weightman, Harold Wilkes, Clay Carroll, Bob Wilson, Bill Standard, Mr. Schwilke.

(Middle row) B TEAM: Ray Warner, Phil Barra, Bernard Graham, Joel Christie, Tom Vick, Russell Powers, Nye Green, Bob Pinney, Ed Vick.

(Front row) C TEAM: Larry Fletcher, Colin Ryan, Bob West, Dennis Hendon, Doug Chartier, Gene Vejtasa, Bill James.

(Back row, standing) Richard Senn, manager, Robert Carr, Milton Rogers, Ned Pierce, John Hoyem, Erwin Porter, Mr. Gilkinson, coach.

(Middle row) Gary Reynolds, Charles Walker, Lita Rickershan, Peggy Jackson, Jimmie Vaughn, Kent Dudley, John Walker.

(Front row) John Booty, Charles Rekosh.

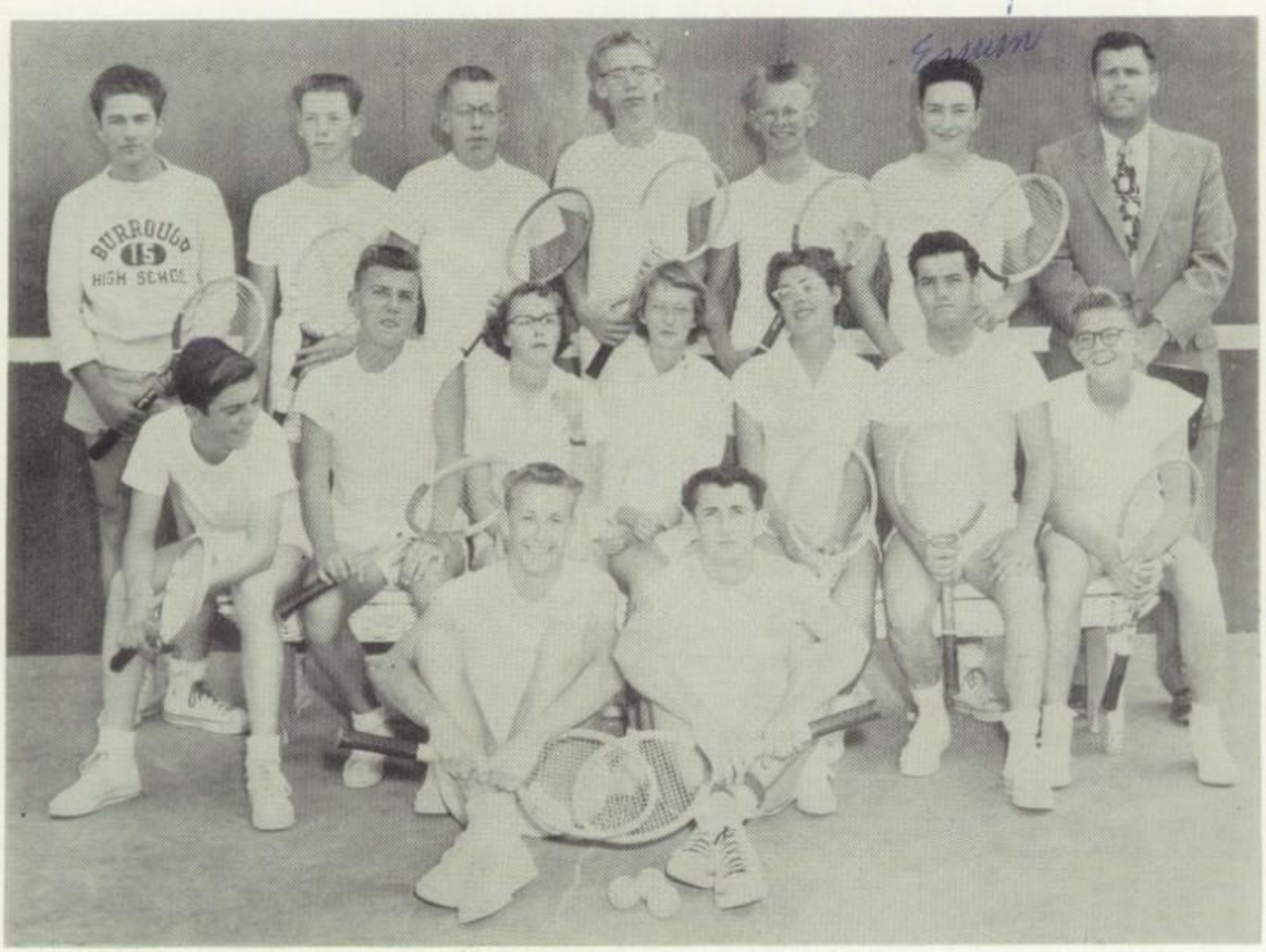

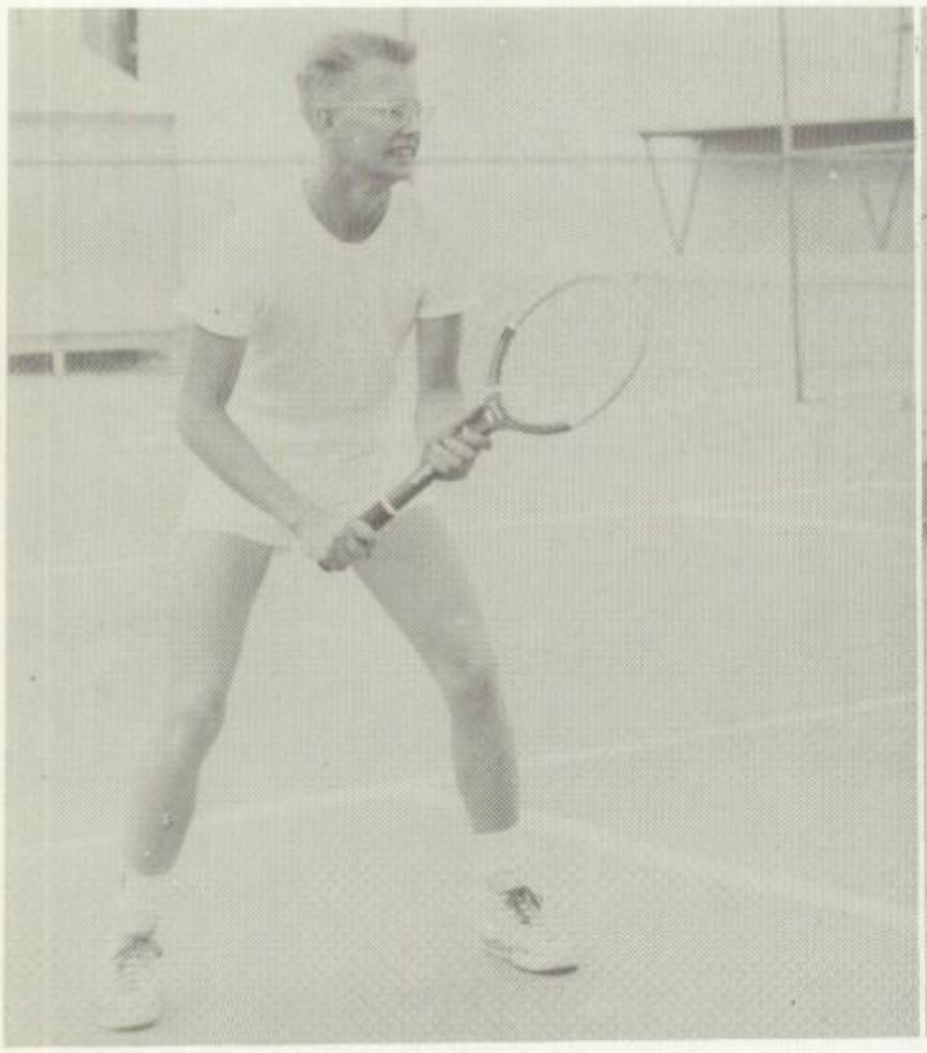

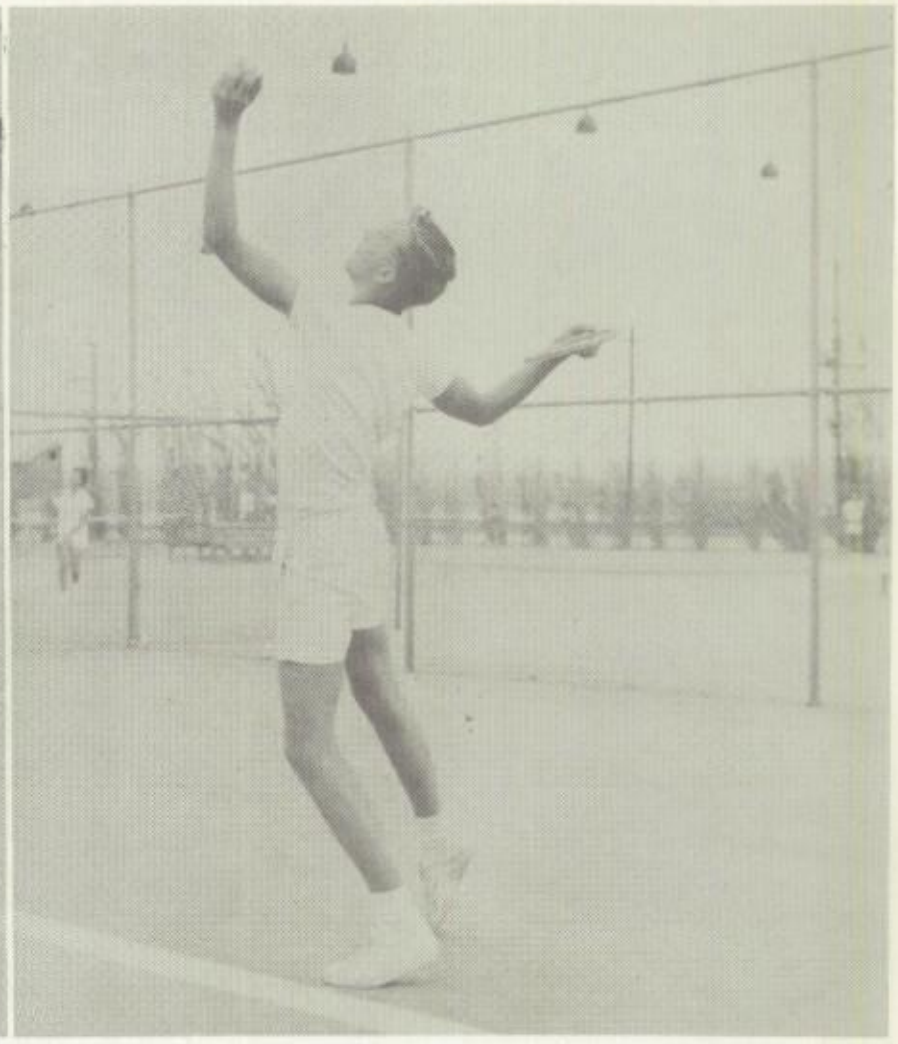

"When we have match'd our rackets . . ." KING HENRY V

To further tennis as a recreational activity THE TENNIS CLUB donned neat white and assumed tennis rackets. In this sport the girls can strut their stuff, too! Highpoint of the season was hosting the First Annual D. I. L. Singles and Doubles Tournament. Although the Tennis Club is still a "baby", babies grow up, you know!

"Play out the play."
KING HENRY IV

A bit of instruction.

Best Wishes
to the
Class of '55

THE HOBBY SHOP

Phone 84601
RIDGECREST, CALIFORNIA

24 HOUR PHOTO SERVICE

Means Nursery & Pet Shop

ALL YOUR GARDEN NEEDS

Birds - Tropical and Gold Fish
Monkeys - Skunks

CAT AND DOG SUPPLIES

Life Begins
At Graduation

LOOK FOR
FULLER VALUES
IN ALL THINGS

FULLERS 3 Stores

Compliments of the

RIDGECREST
RECREATION CENTER

"Where Bowlers Meet"

El Burro Staff
Requests
That
You Support
Our Advertisers

Local and Long Distance Moving-Packing-Storage
CALL 8-2881 FOR A BETTER MOVE ALWAYS
Golden State Moving &
Storage Co., Inc.

Kenneth Armstrong
China Lake Blvd.
Ridgecrest, Calif.

Congratulations
from

RIDGECREST THEATRE
and
CREST DRIVE-IN

Best wishes to my "little sister" & Bill Sturgeon

USED CARS AUTO PARTS

Dodge - Plymouth - Plymouth Trucks

HILDRETH MOTORS

COMPLETE AUTO REPAIRING
24 HOUR TOWING

501 Ridgecrest Boulevard Phone 82641

Congratulations to the Class of '55

The Times-Herald

The Ridgecrest-China Lake Area's
Only Home-Owned,
Home-Published
Newspaper

Ridgecrest Variety Store

RIDGECREST, CALIFORNIA

Local Scout Distributors
Boy Scouts of America

P. O. Box 758 Phone 85581

Best Wishes
To the Class of '55

ART and HELEN'S CAFE

INYOKERN, CALIFORNIA

"Quality Food and Service"

Best Wishes to
Class of '55

Tom's Desert Service

Box 392
Ridgecrest, Calif. Phone 8-2041

For the Finest in Dairy Products

SELECT

Peacock

Established 1900

MILK
and
ICE CREAM

A 1952 Gold Medal Award Winner

Nowhere Can You Buy Better Milk

Main Office
130 E. 18th St.,
Bakersfield, Calif.

Branch Office
Phone 82381
Ridgecrest, Calif.

FARMERS INSURANCE EXCHANGE

FARMERS INSURANCE GROUP
symbol of superior service

LIFE
AUTO FIRE
TRUCK
LIABILITY GLASS

231 RIDGECREST BLVD.

Phone 8-9451

Bob Duguid
Local Agent

C. F. IVES - JOBBER

SHELL

SHELL OIL CO.
PRODUCTS

Gasoline - Kerosene
Stove Oil - Diesel Fuel
Lube Oils - Greases

INYOKERN, CALIFORNIA
PHONE 72221

BABE--GEORGE'S
FAST - NOISY
BURGER STAND
Good Coffee
Stop and See Us

Congratulations to
Class of '55

SMALL FRY

Box 505 Phone 8-2736

Gill Lumber Company, Inc.

★★

Everything for the Builder

★★

P. O. Bin 554
Ridgecrest, Calif.

Phone Inyokern 82391 Rex E. Gill, Pres.

Bales Van & Storage

"Lowest Average Rates in United States"

523 Inyokern Road **Phone 8-9651**

1946 • 1947 • 1948 • 1949 • 1950 • 1951 • 1952 • 1953 • 1954 • 1955

A Tenth Anniversary for the El Burro Yearbook

Since 1946, when the first volume of El Burro was published, it has been our privilege to serve the Student Body of Burroughs High School as its printer. May we at this time voice our appreciation for the outstanding spirit of cooperation which has been a characteristic of all of the El Burro staffs and their faculty advisers.

HUBBARD PRINTING

RIDGECREST, CALIFORNIA

SCHOOL AND OFFICE SUPPLIES QUALITY PRINTING

California's Favorite

Milk - Dairy Foods

BUTTONS & BOWS

"The Store With a Smile"

Yardage

Notions - Flowers

IN STOCK

Butterick Patterns

Simplicity Patterns

VOGUE MAIL ORDER

Best Wishes to the Class of '55

W. O. Willeford Inc.

On the Curve Outside

NOTS Main Gate

Phone 84586

Ridgecrest

Congratulations and Best Wishes
to
The Class of '55

REMEMBER US FOR ALL YOUR
GREETING CARDS AND GIFT ITEMS

THE GIFT NOOK

RIDGECREST, CALIFORNIA

AL ADAMS
OLDSMOBILE-CADILLAC
DIRECT FACTORY DEALER
NEW AND USED CAR SALES
SERVICE - PARTS
Factory Trained Mechanics
GENERAL REPAIRS
Automatic Transmission Repairs
Radiator Repairing or Rebuilding
Front End Alignment
Body - Fender - Paint Shop
Trona Road and Gemstone Drive
Ridgecrest **Phone 8-2001**

Our Best Wishes to the Class of 1955

PANAMINT MOTEL
Highway 395

HARRY and MARGARET HUNTON
Phone 7-2571 Inyokern, Calif.

R. P. Gallien & Son

220 W. 5th St., Los Angeles 13
MUtual 1347

Electronic - Watchmakers and Jewelers - Tools
Watches and Stop Watches
Diamonds and Industrial Diamonds

Desert Liquid Gas Co.

SERVEL DISTRIBUTOR
DOMESTIC GAS AND EQUIPMENT

A. G. HOUSTON, Owner
Phone Ridgecrest 8-3731

BONNIE'S

Everything for Milady

Phone 82191

819 North China Lake Blvd. Next Door to Sears

Best Wishes to the Class of '55

EDWARD and GENEVIEVE
WILKES

Greetings
To the Class of 1955

FLOSSIE'S VARIETY STORE
INYOKERN, CALIFORNIA

The Friendliest Store in the
Heart of the Desert

Mayfair Flower Shop

Flowers for All Occasions

RIDGECREST, CALIFORNIA
JUST PHONE 84601
AND SAY "CHARGE IT"

We Serve N.O.T.S.,
Trona, Randsburg, Johannesburg,
Red Mountain and Inyokern

FREE DELIVERY

Gamble's

WESTERN AUTO SUPPLY

⅛ Mile South Main Gate NOTS

AUTOMOBILE PARTS and ACCESSORIES
HOUSEHOLD SUPPLIES
AND APPLIANCES

RADIO AND TELEVISION
SALES AND SERVICE

COMPLETE BICYCLE LINE

HARRIS-SEXTION PONTIAC

"On the Miracle Mile"

Box 686 Phone 8-2411

RIDGECREST, CALIFORNIA

Read's Department Store

Norman C. and Mae E. Read
PHONE 82061

We Please Most of the People
Most of the Time

1535 China Lake Boulevard
RIDGECREST, CALIFORNIA

CHARLON & SIMOLON

Nash

SALES SERVICE

Auto Body, Paint and Glass Shop

24 HOUR TOW SERVICE
Telephone 8-4891 - P. O. Box 458
725 No. China Lake Blvd.
RIDGECREST, CALIFORNIA

HANKAMMER
DRUG STORE

Ridgecrest Rexall Pharmacy

Corner China Lake and Ridgecrest Blvds.

Reserved ??

Nancy:
Just think High School is almost over, we're finally big seniors. Well we have sure had some real goods times together and I'll always remember every one of them. Always.
We have also had plenty of heartaches for instance (Bill and Vernon) but it just makes it all the more fun.
This year has really been fine, the Junior Class really went to town.
I hope we always remain the wonderful friends that we are and I hope we will always keep in touch with each other, I don't think our friendship could be topped!
Remember my campaign? There are so many things that I wouldn't have done or been able to do this year if you hadn't been behind me, all the way.
Remember our famous lunches in the Cafeteria? that was a ball.
We have so many times in High School to remember its too bad we can't preserve them

Congratulations and Best Wishes
to the Class of 1955
DESERT
AMUSEMENT
COMPANY
PHONE 8-2571

Phone 82456 Miracle Mile
Miracle of Charm
Beauty Salon
Individual Styling - Tints
Hair and Scalp Conditioning
Permanents
Gyro-lator for Slimming

SHOES HOSE
DUDLEY'S
"For the Entire Family"
QUALITY - SERVICE - ECONOMY
1543 China Lake Blvd. Phone 84051

Congratulations and Success
BOB BUBAR
DESERT PHARMACY
PRESCRIPTIONS

Best of Luck to
Burroughs' Graduates
McKernan's
Richfield Service Station
Located on Ridgecrest Blvd.
Next to the Theater
RICHFIELD PRODUCTS

MARY SUE'S SHOPS
Two Stores To Serve You
"Where You're Always
Welcome to Browse"
CONGRATULATIONS
CLASS OF '55
Phone 83921

Nancy,
You are a swell girl and a lot of fun. I hope you have a lot of fun as a Senior. Lots of Luck in every thing you do.
Bob Short

Compliments of

HAZELTON'S DEPARTMENT STORES

BISHOP - RIDGECREST

P. O. Bin 564 109 Trona Road

Laura A. LePelley Agency

Phone 8-2901 Ridgecrest, Calif.

"INSURANCE FOR YOUR PROTECTION"

Our Wishes for the Class of '55

HEALTH • HAPPINESS - SUCCESS

FLOWERS CAFE

347 Ridgecrest Blvd.

RIDGECREST

CLARA WILLIAMS

RIDGECREST NURSERY

1523 No. China Lake Blvd.

312 Fairview St., Ridgecrest, Calif. Phone: 8-3897

Studio Girl HOLLYWOOD

COSMETICS FOR THE STARS

Wanda L. Clark
Distributor

Office Hours
8:00 to 9:00 a.m.
4:00 to 5:00 p.m.

Congratulations and Best Wishes to the Class of '55

HATTIE KING'S

FOR WOMEN

ON MIRACLE MILE

W. A. Robb Hardware Co.

HARDWARE

SPORTING GOODS

LOCKSMITHS

Congratulations to the Class of '55

Ridgecrest Shell Service

101 N. China Lake Blvd.

Nancy,
It's sure been swell knowing you. You really great. Lots of Luck
Love Madelyn Douglass

some way. Gosh I dont know what else to say, I've said just about everything. Nancy I think you are about the darling girls in the whole school. You have the kind of personality that is hard to find in a person, and I value your friendship more than anything else in the world. I sure hope we have some classes together next year, you'd read. I hope you have a real ball in Colorado this summer send me some post cards, O.K.? Thank you for helping me to get Secretary I only wish you could have got pressure you would have done a good job I know. Well I think I've written enough for now. All my love

Barbs
(B.A.M.)

RIZZARDINI'S
FURNITURE AND
APPLIANCES - T.V.
P. O. Box 758 - Phone 82561
RIDGECREST, CALIFORNIA

Best Wishes
to
Class of '55
STATION PHARMACY
GERALD RAFKIN, PHARMACIST
Phone 72276

Congratulations and Best Wishes
from
Bob Smith
Chevrolet-Buick Co.
"Your Friendly Desert Dealer"
321 No. China Lake Blvd.
RIDGECREST, CALIFORNIA
Phone 82891 O.K. Used Cars

SHIP'S BELL
For Time
For Jewelry For Watches
IN THE HEART
OF RIDGECREST
207 Ridgecrest Blvd. Phone 84841

ARMITE LABORATORIES
6609 Broad Street
LOS ANGELES 1, CALIFORNIA
J. H. Armington LUdlow 7-7744

APPROVED
AUTOMOBILE CLUB OF SOUTHERN CALIFORNIA
One Mile South of NOTS Main
Gate on China Lake Boulevard
Midway Motel & Cafe
Service You Will Remember at Moderate Rates
R. H. KIRCHMEIER P. O. Box 632
Telephone Inyokern 8-4931 Ridgecrest, California

Congratulations
Class of '55
Sears Catalog Sales Office
RIDGECREST, CALIFORNIA

Congratulations
To Burroughs' Seniors
Irene & Marion's
Beauty Shop
Specializing in Hair Styling
Permanent Waves - Tints
1 Block West of Fullers Phone 85291

Best of wishes to a real good kid. Loads of luck in the future — Mike Pierce "56"

Nancy,
You are one of the sweetest girls that I have met here at Burroughs. Maby next year we will see each other again.
Good Luck
Rosemary Kase "57"

Congratulations to the

Class of 1955

DESERT BARBER SHOP

304 W. Ridgecrest Boulevard

NORMAN and RONNIE

Nancy. I have enjoyed having you for a friend & class-mate. Lots of luck. Pearl Morrison "57"

Congratulations

to the Class of 1955

Triangle Sport Shop Inc.

On the Triangle - NOTS Main Gate

Phone Inyokern 83351

Congratulations

Seniors!

MAX BRASWELL

MIRACLE CITY MOTEL

Phone 8-2181 Ridgecrest

Dick's Texaco Service

S. H. Green Stamps

TIRES - TUBES - BATTERIES

COMPLETE LUBE SERVICE

Corner Ridgecrest and China Lake Blvd.

Call 8-3286

GRADUATION ANNOUNCEMENTS

SCHOOL JEWELRY

TROPHIES - AWARDS - CLASS PINS

JOSTEN'S FAMOUS TREASURE CRAFT

CLUB RINGS

Engraver's Corporation

214 West Pico Boulevard

LOS ANGELES 15, CALIFORNIA

DESERT FAIR MARKETS

Ridgecrest - Edwards - Lancaster

California

Highest Quality - Lowest Prices

Groceries	Bakery
Meats	Fountain
Produce	Post Office

OPEN SUNDAYS

Phones 82841 - 82851

Dee Jacobson
Best of luck, Nancy! I have enjoyed our "office" association!!

Nancy,
I hardly know what to say to you because I really don't know you too well so I'll just say congratulations on gaining (or losing which ever the case may be) your cool figure. Linda '56 Clark

Custer's Music Center

BAND INSTRUMENTS
WURLITZER PIANOS

- SUPPLIES
- REPAIR
- LESSONS
- SHEET MUSIC
- ACCORDIONS

Ridgecrest Blvd., Ridgecrest, Calif.- Phone 84691

CORNELIUS SHOE STORE

Modern Shoe Repairing

Phone 82441 Ridgecrest, Calif.

VAN DYCK MOTORS

FORD

Congratulations To You

The Class of '55

SAFEST SERVICE
2321
TRONA

SALES
85371
RIDGECREST

The YUCCA INN

In Ridgecrest

Extends Congratulations

To the Class of '55

BURROUGHS HIGH SCHOOL

WATERS

MEN'S WEAR WOMEN'S WEAR
BOYS' WEAR

ARROW SHIRTS - SUITS - HATS
SPORTSWEAR - WORK CLOTHES
WOMEN'S SPORTSWEAR

129 Ridgecrest Blvd. - Ridgecrest, California
Phone 82781

P and H Garage and Service Station

COMPLETE FRONT END SERVICE
TUNE-UP LUBRICATION

"On Curve Outside NOTS Main Gate"

Phone 82051
Ridgecrest

Nancy - Best wishes to the sweetest of girls. It's been fun having you with me in Gym. See you next year. Reg Lemons -57

Nancy I hope you have lots of fun this summer and plan to see you (on the Scholarship) next year. Mrs. Wiseman

OUR SINCERE WISHES FOR A SUCCESSFUL FUTURE

TO

THE SPRING CLASS OF '55

PUMICE - ROCK - SAND

ASPHALTIC CONCRETE

TRANSIT MIX CONCRETE

TRIANGLE CERTIFIED CONCRETE CO.

BAKER, MITCHELL, THWING CO.

INYOKERN, CALIFORNIA

Nancy:-
You're really swell, keep up the smile!
Luck
Sandra
'56

Nancy
You're real nice and hope to see you next year.
Corki Nichols

Nancy:
You are one of the nicest kids at Barron so keep up the good work.
The most of everything in life.
Bd Jordan
'57

Nancy,
Your a real fine girl & I like you lots. We've had a ball in 2nd period. What a ball. Your a real crazy mixed up kid & your personality is the same. Best of everything always. I'll miss you.
Love ya!
Clare Kolzer
P.S. Be good & be careful
Love Clare

Nancy - are you sure you don't forget to do. Don't kiss Dennis and Party. That Birthday pin and it was sure was fun. You are a true friend so nice to. You don't know every time though I keep on being the future, Sharon Lawson

Nancy - You're a real fine girl, lots of luck in the future, Sharon Lawson

Nancy - You're all a doll. Don't forget Dennis and Party. That birthday pin and it was sure was fun. You are a true friend so nice to. You don't know every time though I keep on being the future. Linda Lial.
'58

I know we have not always got a long well to gather, but I still think your swell. Lots of luck and the best of wishes in the years to come.

Doug Cowan

Lots of happiness in future to come.

Chuck Hackwith

Good of luck to a great gal with a great personality: Sure always Janet Holmes "54"

Nancy —

It has been lots of fun knowing you this year. I hope we do the same next year. Just think we are Seniors now. Boy what fun next year.

"Best of luck"
Julie S.

Dear Nancy

We sure had alot of fun this year. I hope we do the same next year. Just think we are Seniors now. Boy what fun next year.

"Best of luck"
Julie S.

Lots of luck as a senior.

Emy Dorrigan "54"

Best Wishes, Nancy, and especially in lot of fun the Seniors. Your Dr. Blair, Paul & Joan Lucas Goodwill

Best of luck as a senior.

Barbara Wheeler

Nancy
We had a lot of fun in our classes together and while we were working on the prom. We'll have to do the same next year.
Bobbie Carr

Lots of Luck to a swell gal whom I met in the hut
James Morris

Nancy:
To a cool gal in the Junior Class with the Best of luck
Adrian Hansing

Nancy, your (legs) are to cute! really. Lots of luck. See you at the Poor.
Pat Ragsdale

Nancy - Lots of Luck to Die "biggest mouth in Bizzes Room"
John Booty

To a reel coool junior and a good friend "Best of luck"
Bob Klavetter

Nancy, Loads of luck to a real swell gal. I sure have had fun knowing you and have fun next year, Junior
Leonie

To a real fine gal. See you next year, Nancy.
Ivan Weightman

Nancy -
We've had a sevell time this year and I know we'll have a better time the next - Loads of luck.
Norma
-56-

To a dorn little al pest "Twinkle Toes"
Richard Printy
-56-

Lots of Luck to a swell choir girl
I hope you are in choir next year
Bruce Drum
"57"

The Best of luck to a real swell kid that I had oodles of fun with
Fire Ball
Willie Can